



# AMRITA SAI INSTITUTE OF SCIENCE & TECHNOLOGY

*Accredited by NAAC with "A" grade*



**Autonomous Institution**

## **Amrita Sai Institute of Science & Technology**

*Approved by AICTE, New Delhi; Permanently Affiliated to JNTUK, Kakinada*

*ISO 9001:2015 Certified Institution; Accredited by NAAC with "A" grade*

*Recognized by UGC under 2(f) and 12(B) of UGC 1956 Act*

**Amrita Sai Nagar, Paritala, Krishna District Andhrapradesh – 521 180**

[www.amritasai.org.in](http://www.amritasai.org.in), 0866-2428399

# CRITERIA 4

“Infrastructure and Learning Resources”

## 4.1 Physical Facilities

**4.1.1 Availability of adequate infrastructure and physical facilities viz., classrooms, laboratories, ICT facilities, cultural activities, gymnasium, etc. in the institution**





## Second Floor Plan

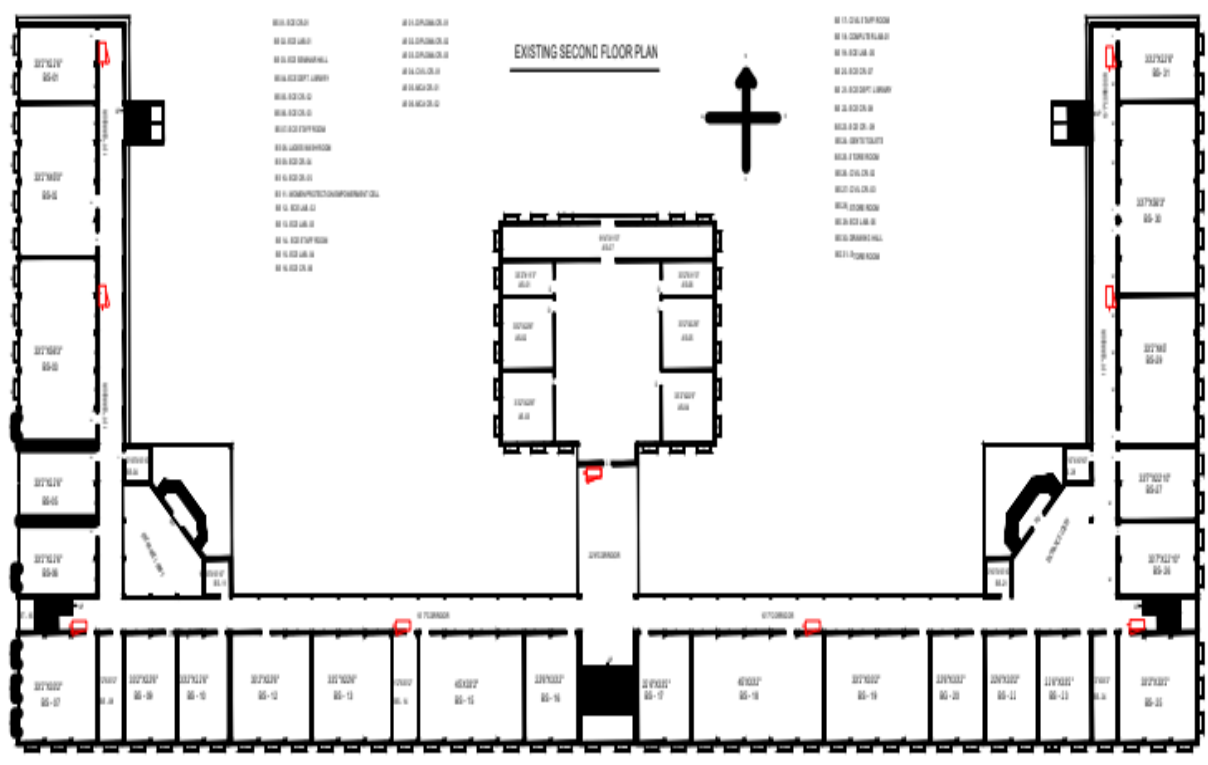

## Third Floor Plan

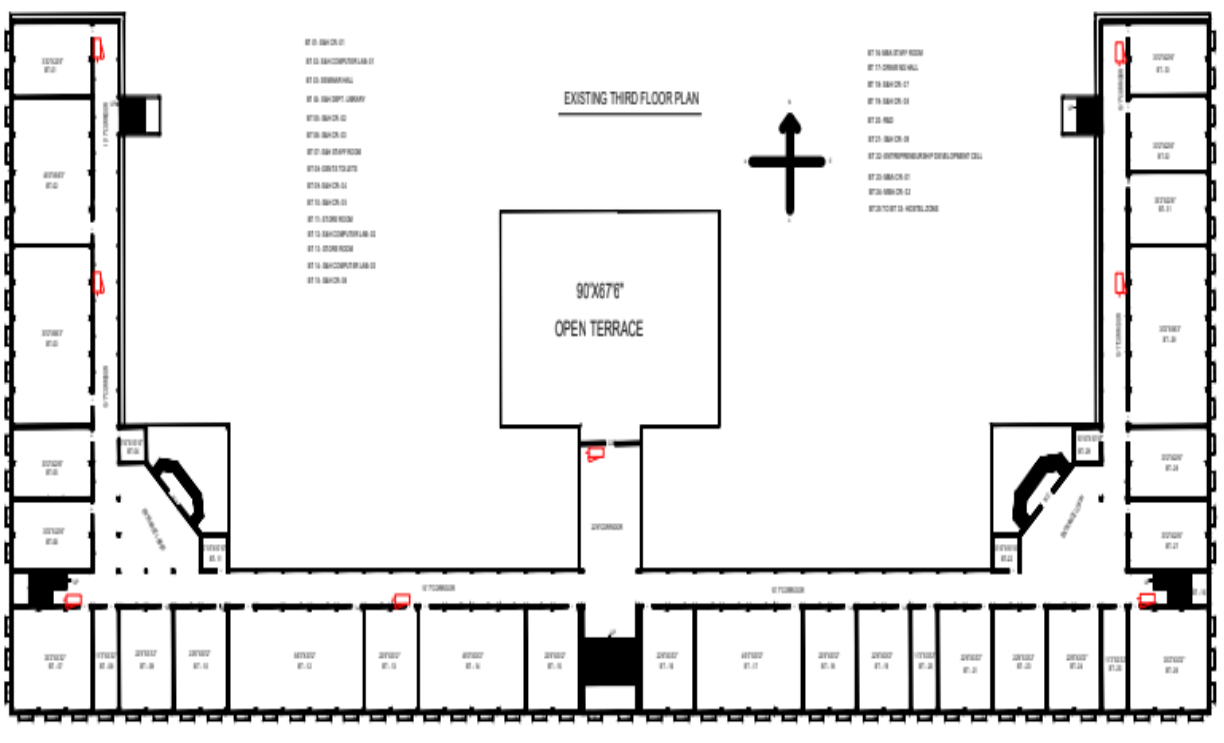

# Elevation

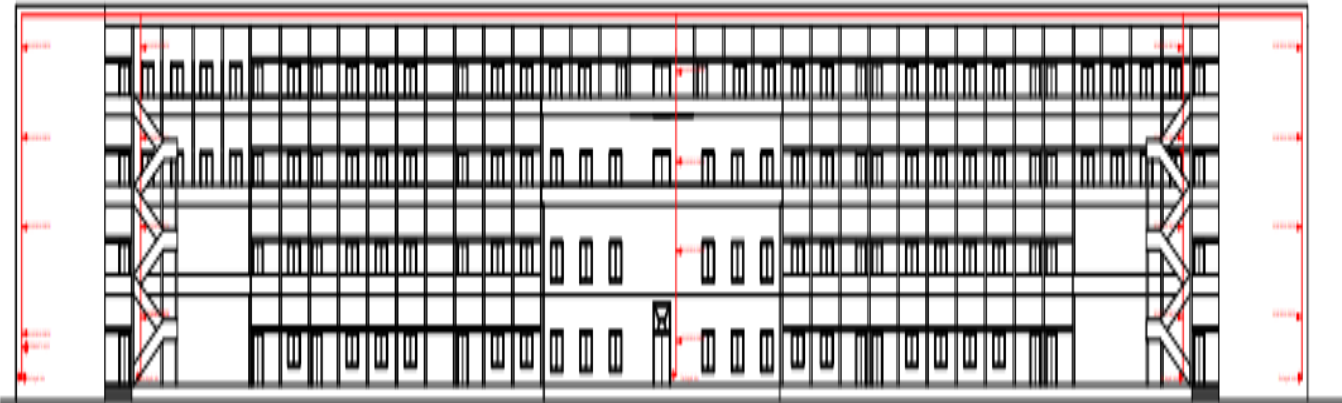

ELEVATION

# Section

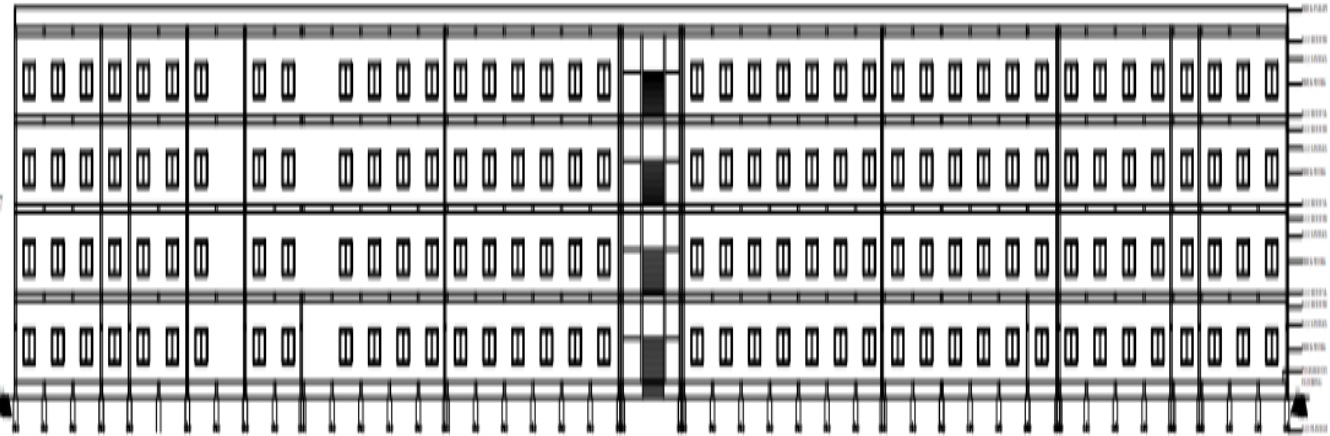

SECTION "SS"



# College entrance gate



 GPS Map Camera



Bathinapadu, Andhra Pradesh, India  
JCV3+735, Bathinapadu, Andhra Pradesh 521180, India  
Lat 16.642652°  
Long 80.402674°  
10/11/23 02:08 PM GMT +05:30

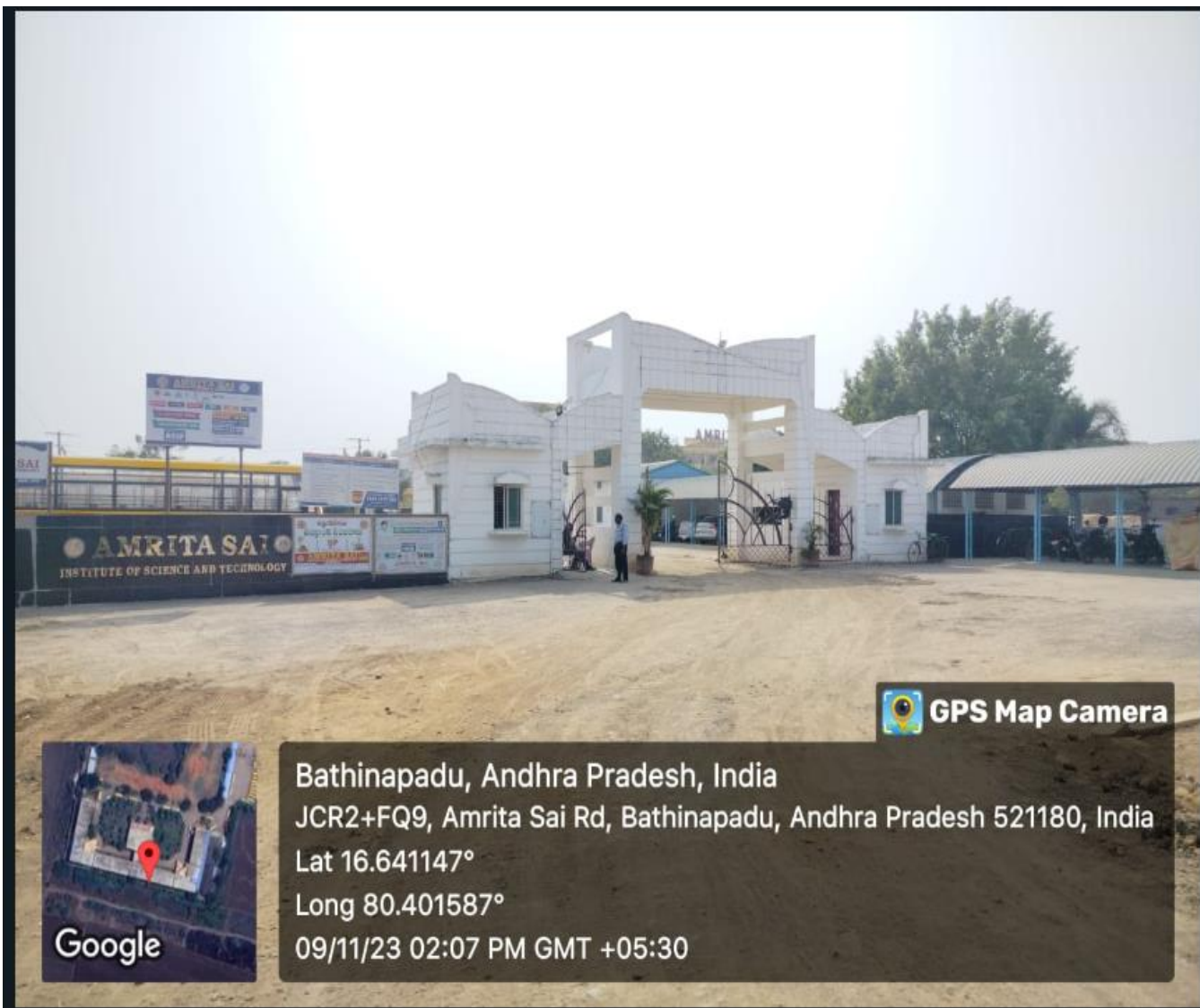

 **GPS Map Camera**



Bathinapadu, Andhra Pradesh, India

JCR2+FQ9, Amrita Sai Rd, Bathinapadu, Andhra Pradesh 521180, India

Lat 16.641147°

Long 80.401587°

09/11/23 02:07 PM GMT +05:30



# College main building



# MAIN BLOCK



# Principal Cabin



## DIRECTOR CHAMBER



## DIRECTOR OF INDUSTRIAL RELATIONS CHAMBER



# CONFERENCE HALL

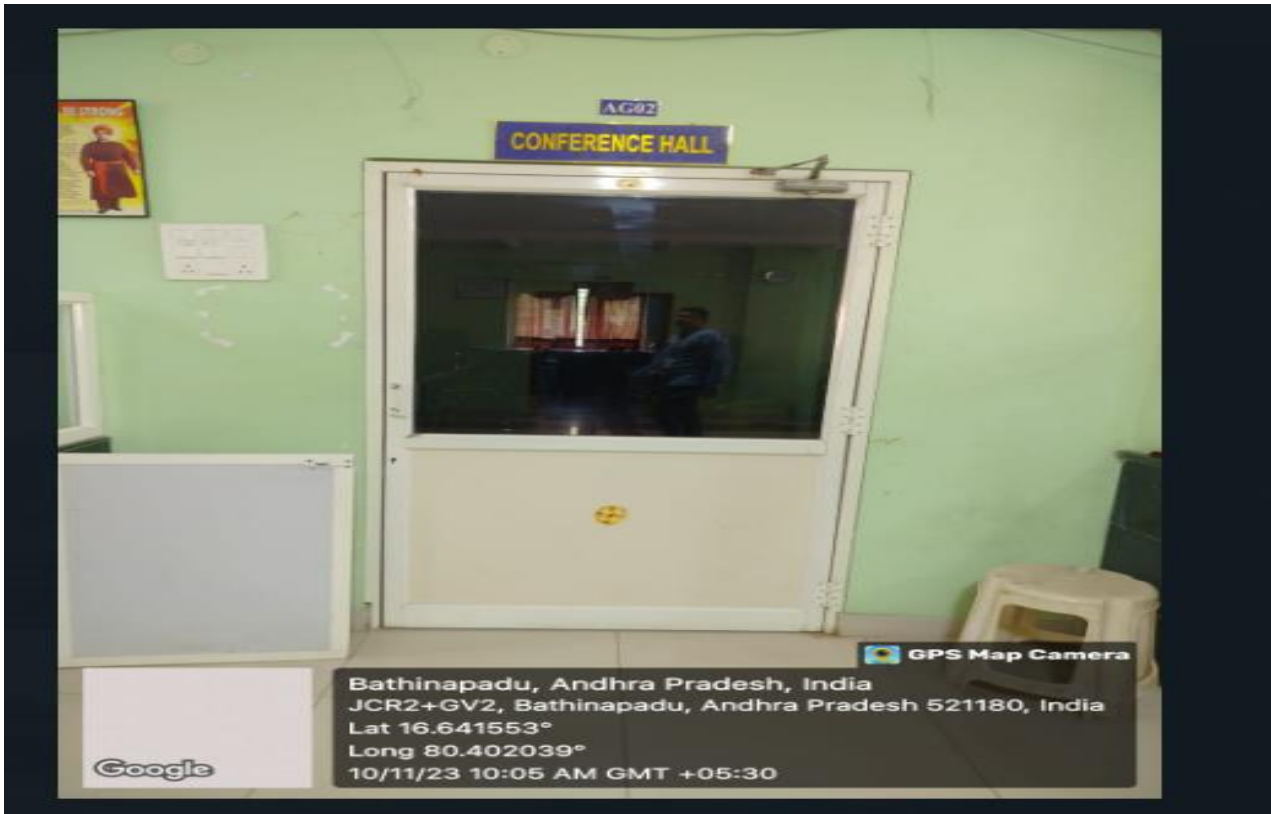



# Admission room

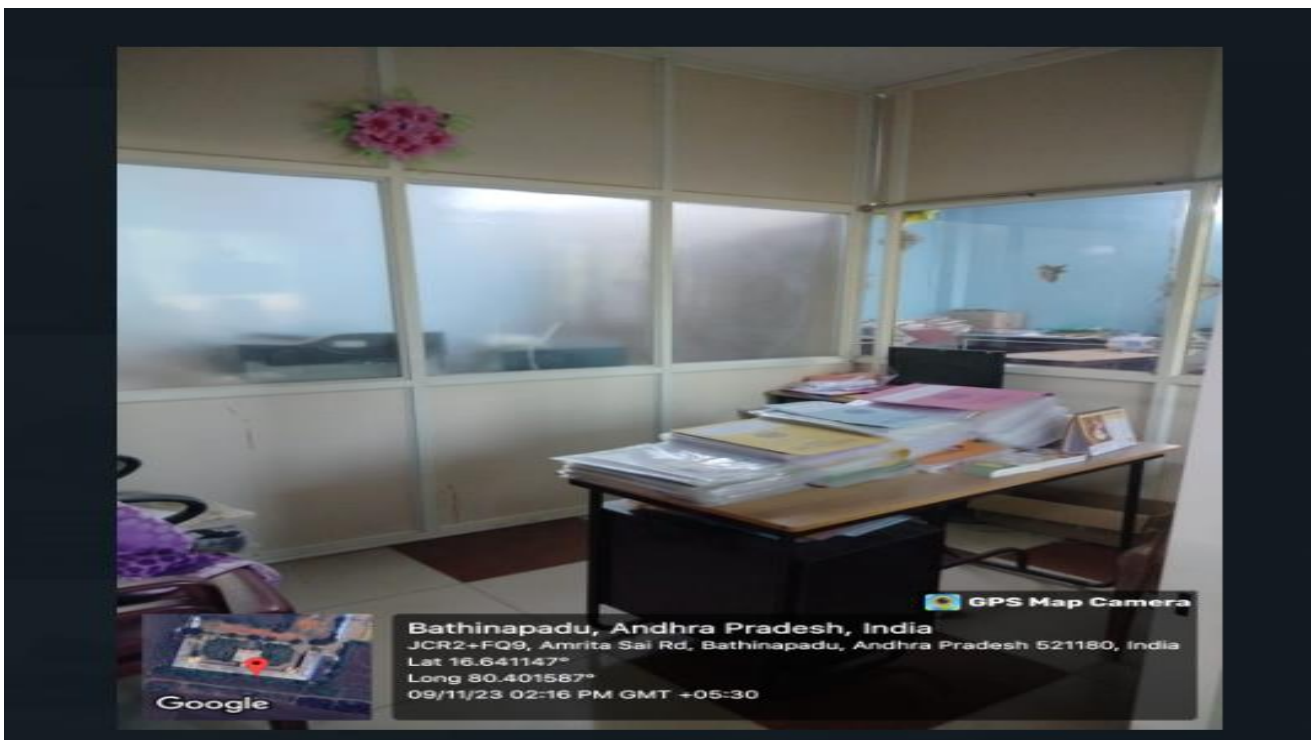



**SCIENCE & HUMANITIES DEPARTMENT**  
**ENTRANCE TO DEPARTMENT**



## HOD CABIN

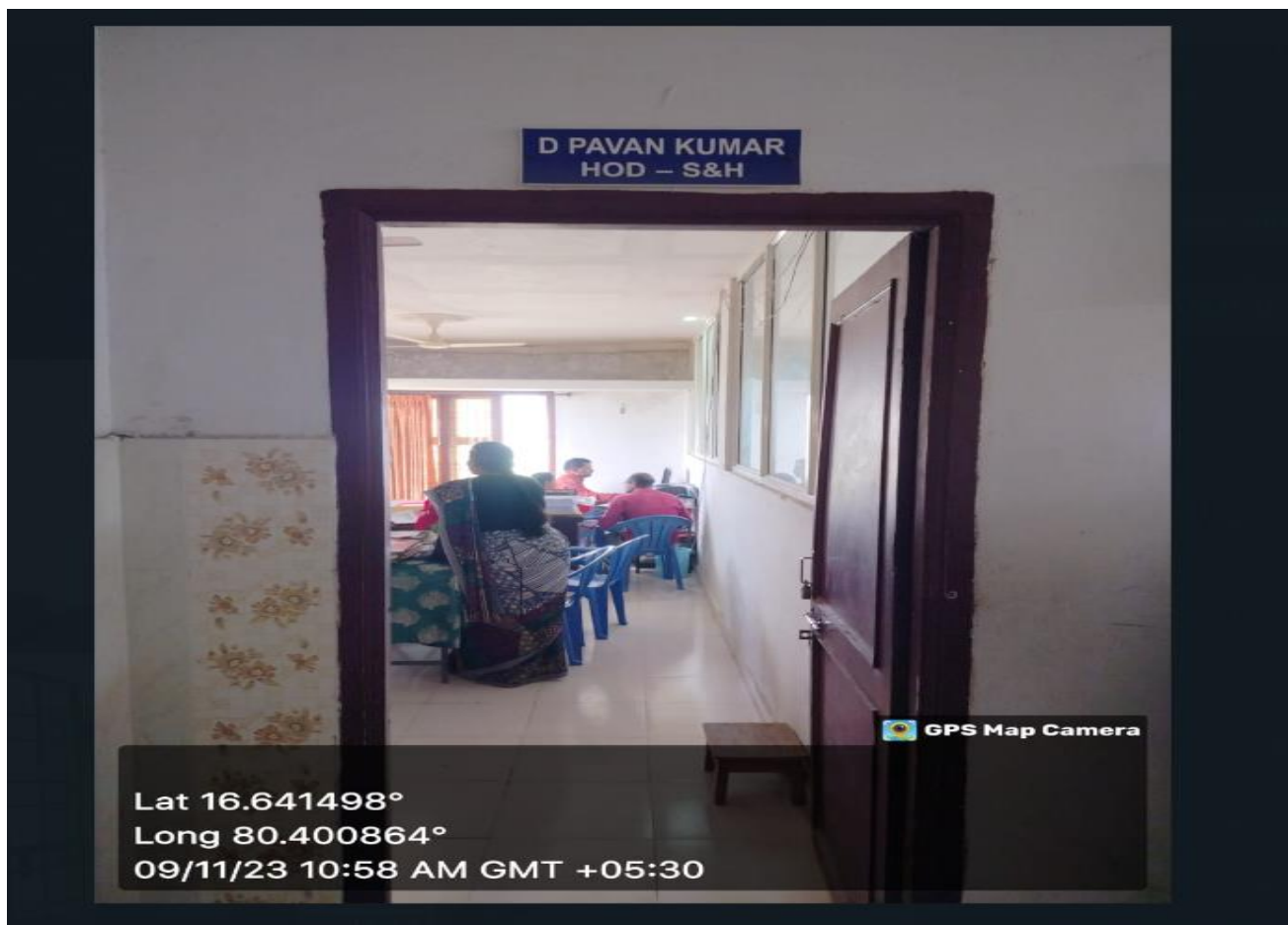

## STAFF ROOM

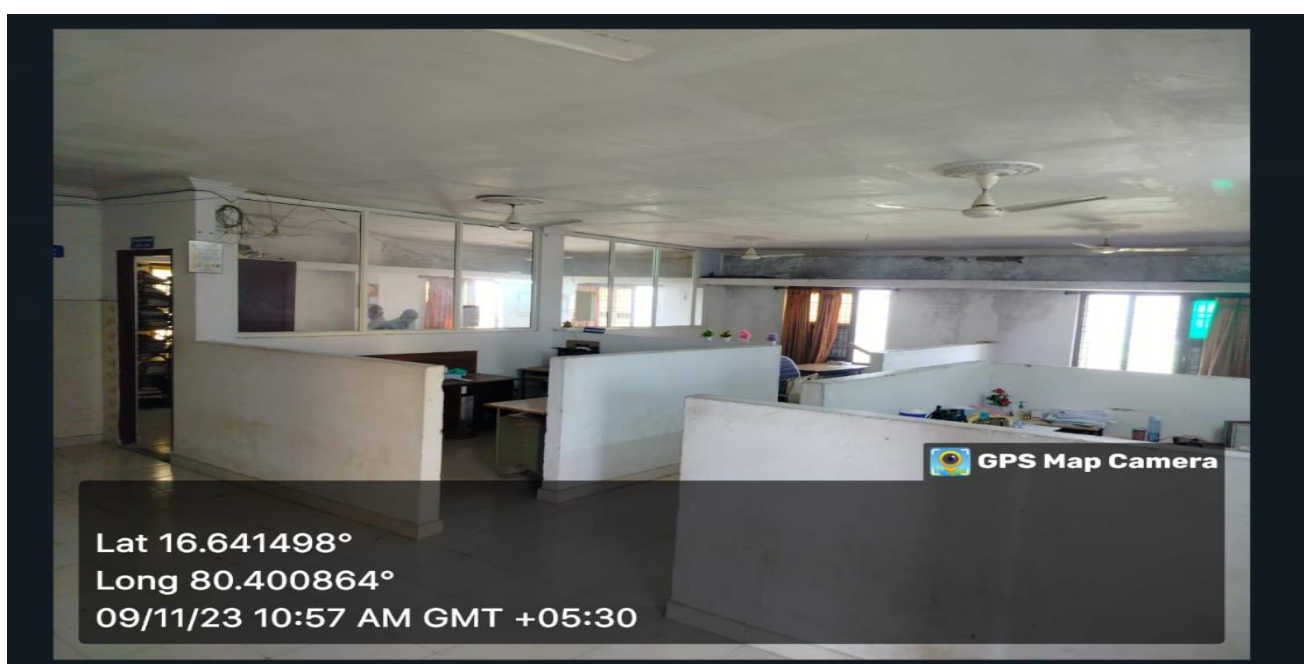

CLASS ROOM-1

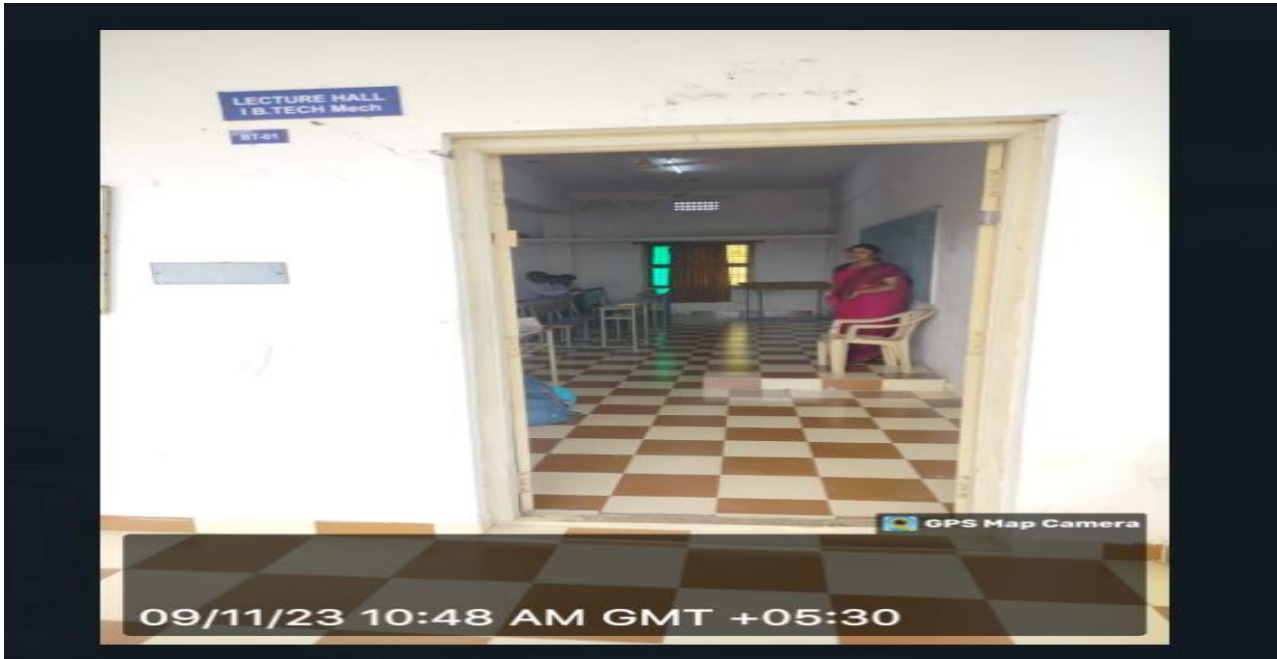

ENTRANCE TO SEMINAR HALL



SEMINAR HALL

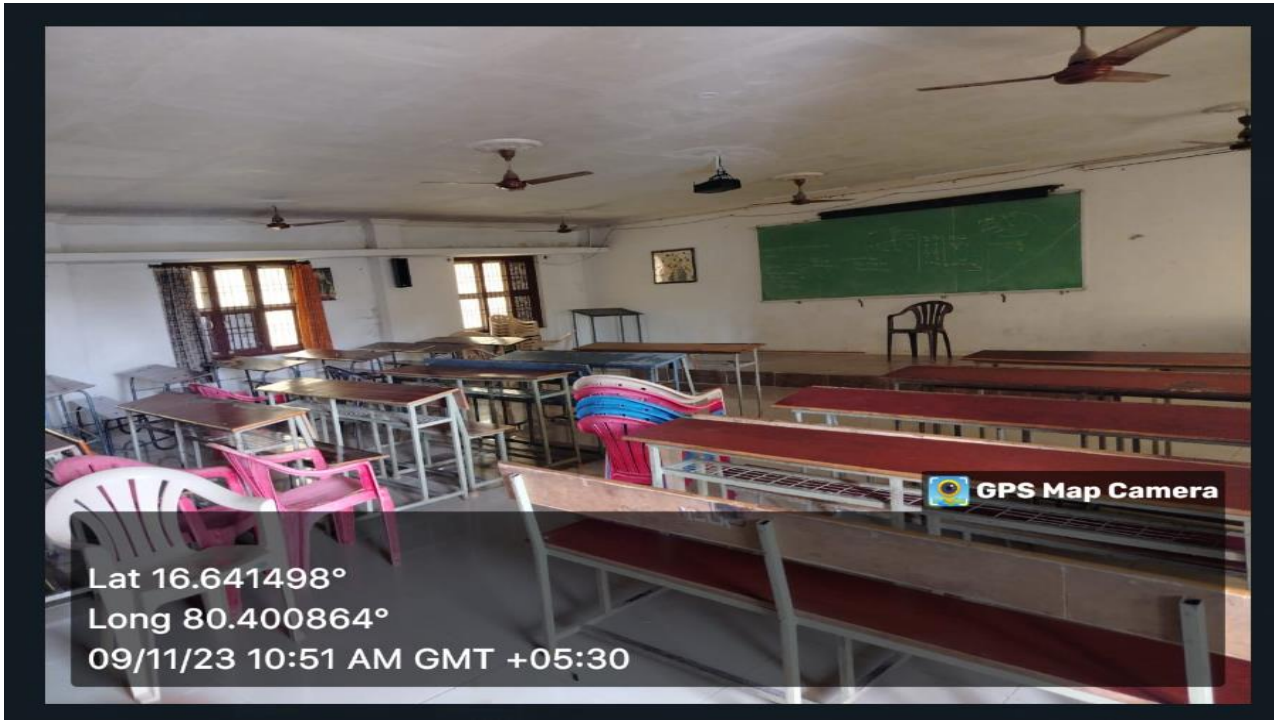

PID CENTER





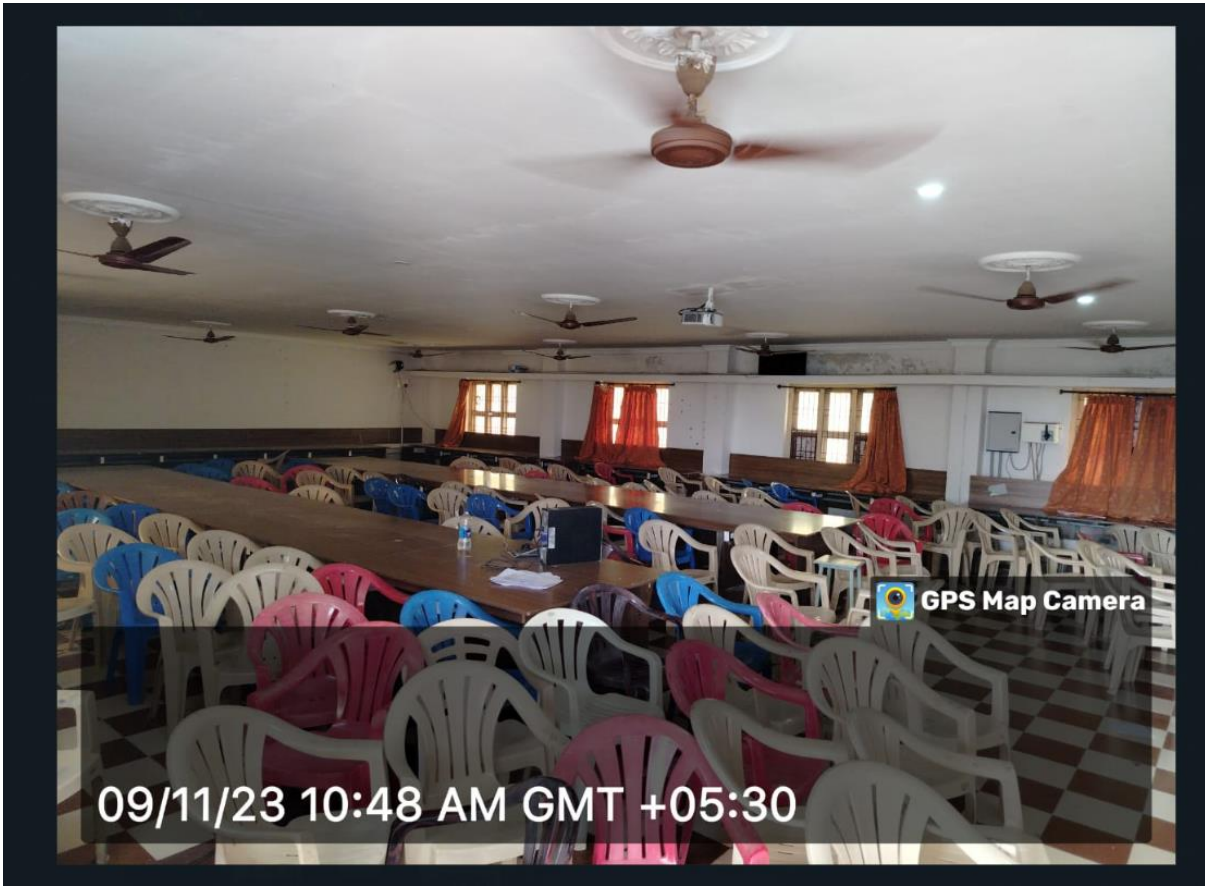

CLASS ROOM-2

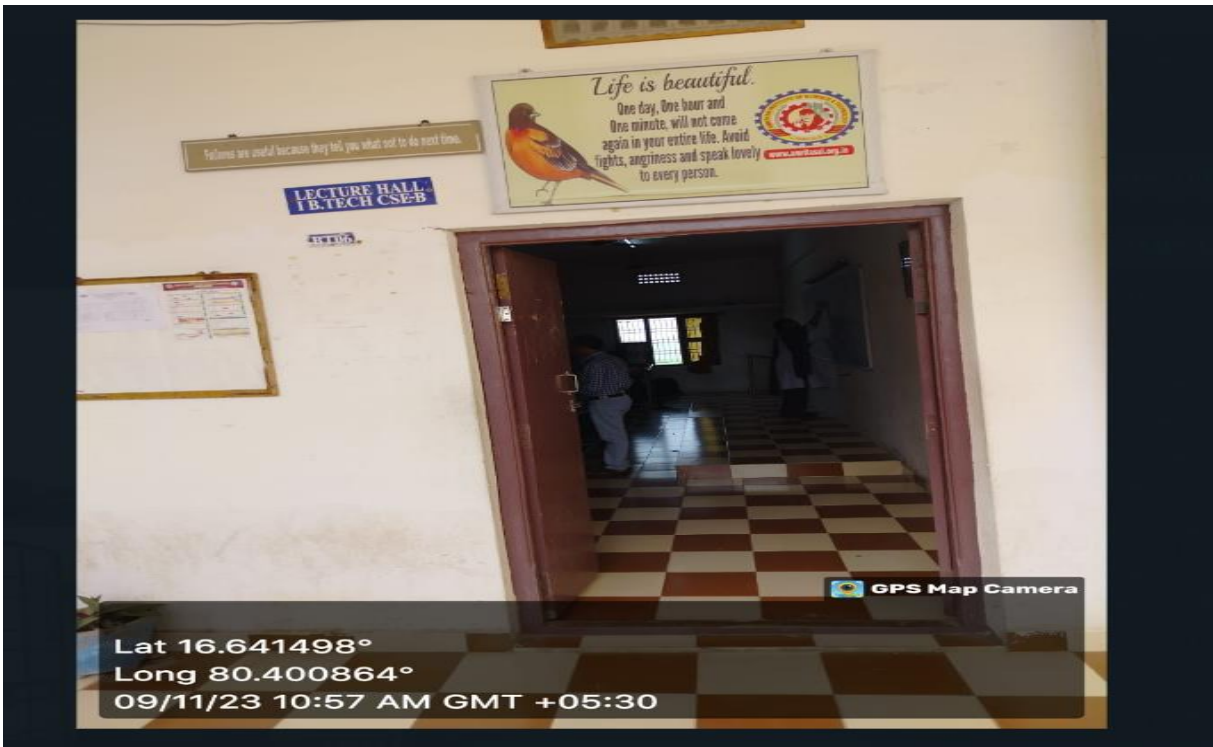



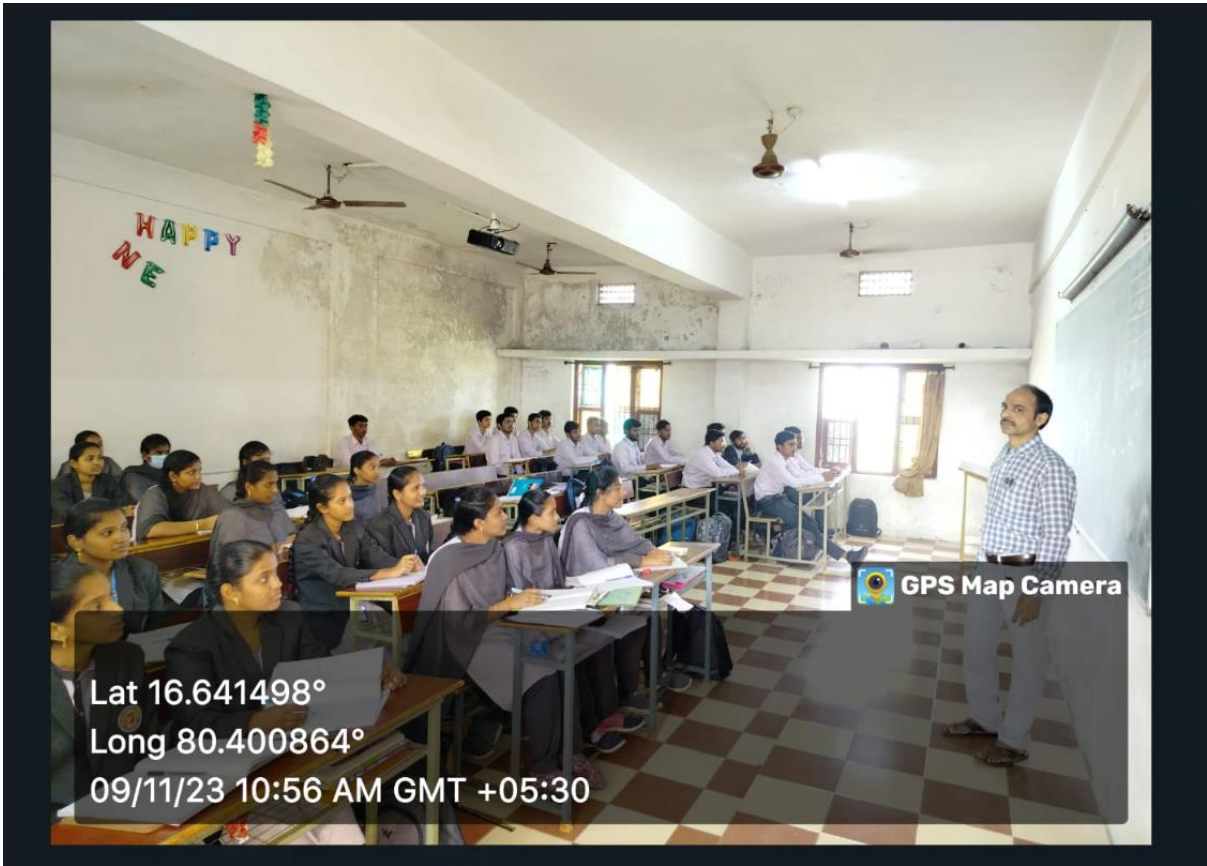

CLASS ROOM-3



CLASS ROOM-4

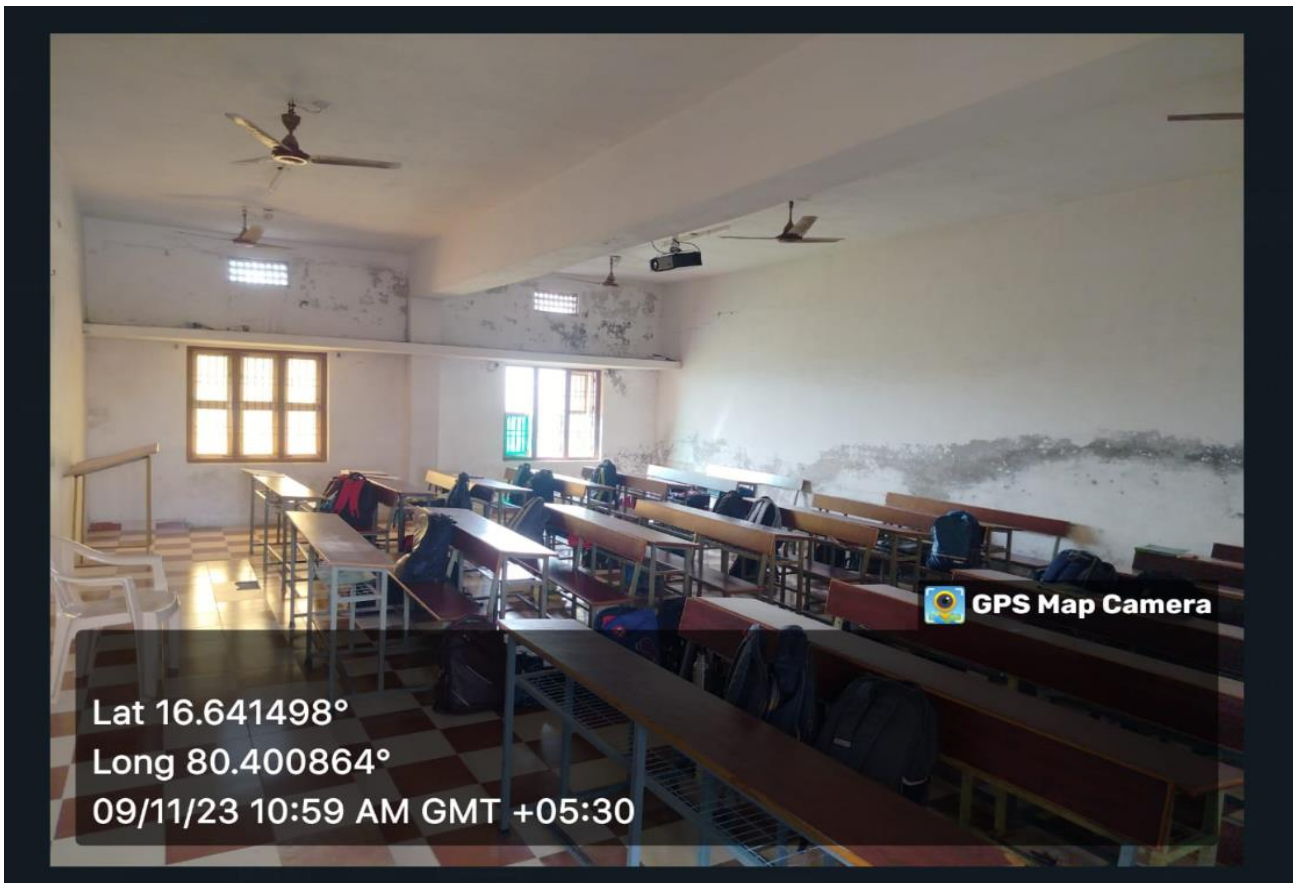
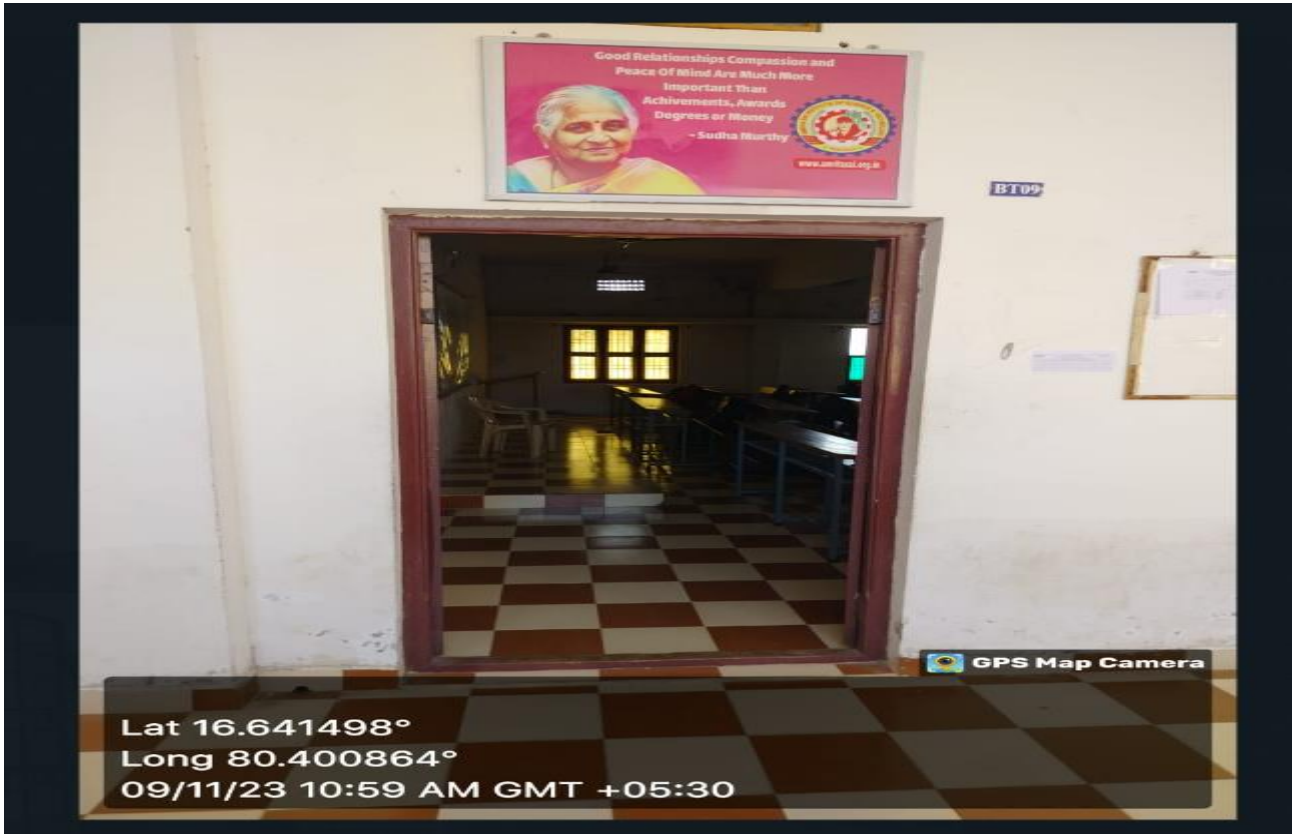



CLASS ROOM-5



CLASS ROOM-6

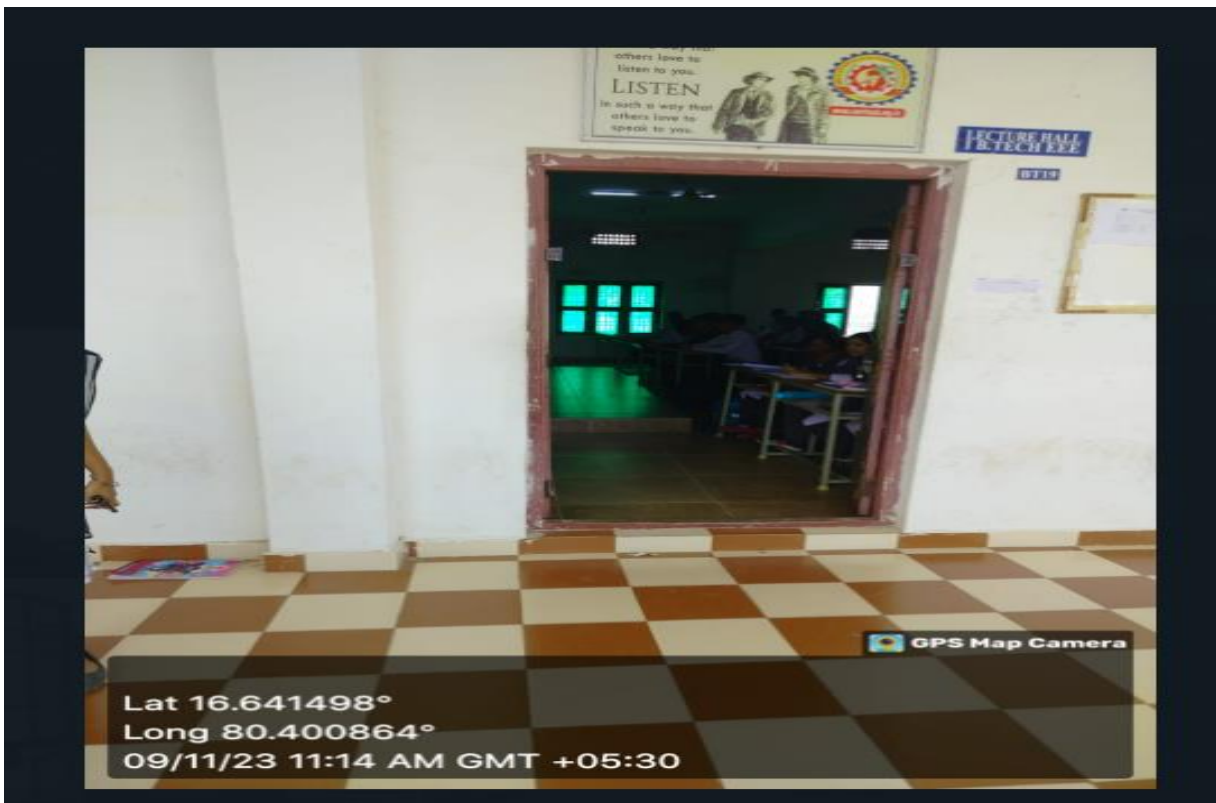

DRAWING HALL

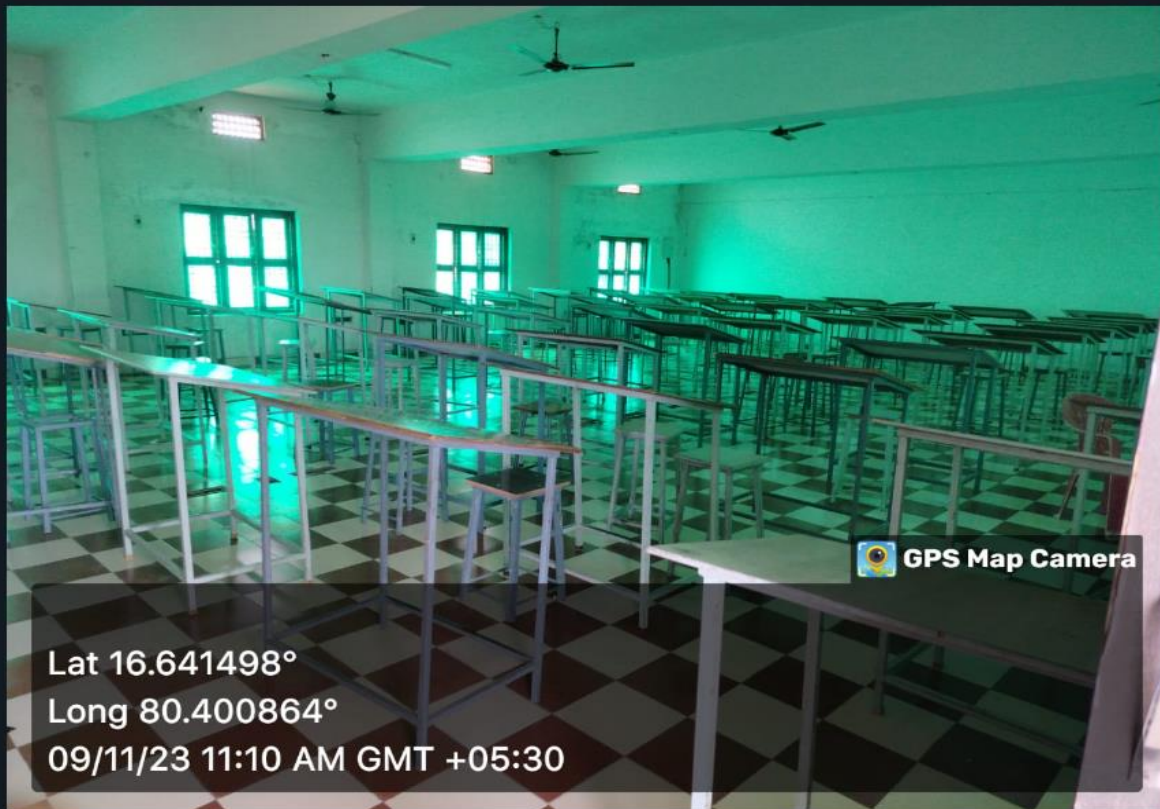

Lat 16.641498°  
Long 80.400864°  
09/11/23 11:10 AM GMT +05:30

GPS Map Camera



Lat 16.641498°  
Long 80.400864°  
09/11/23 11:10 AM GMT +05:30

GPS Map Camera

COMPUTER CENTER-1





CSE DEPARTMENT  
SEMINAR HALL



# DATA ANALYTICS LAB

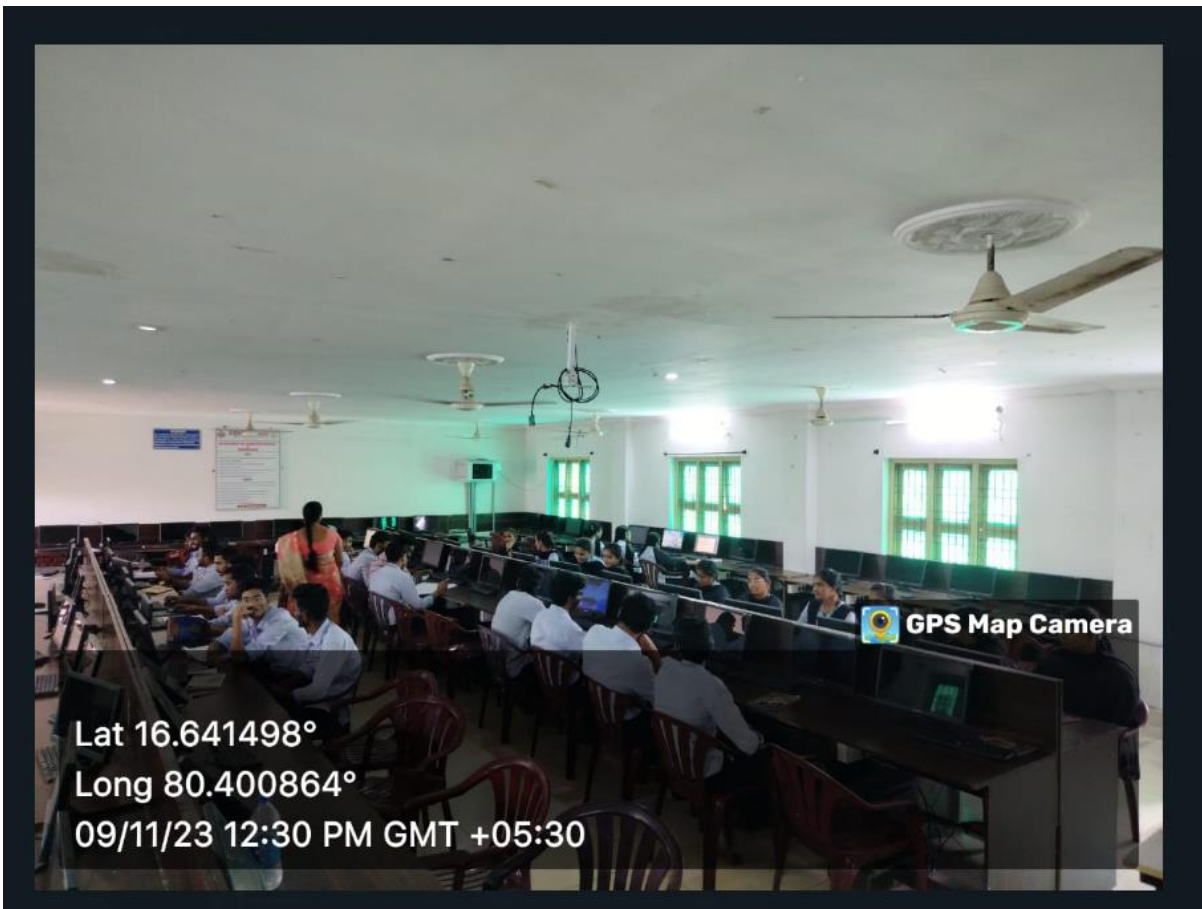

# INFORMATION TECHNOLOGY LAB





# ARTIFICIAL INTELLIGENCE MACHINE LEARNING LAB



# BIG DATA ANALYTICS

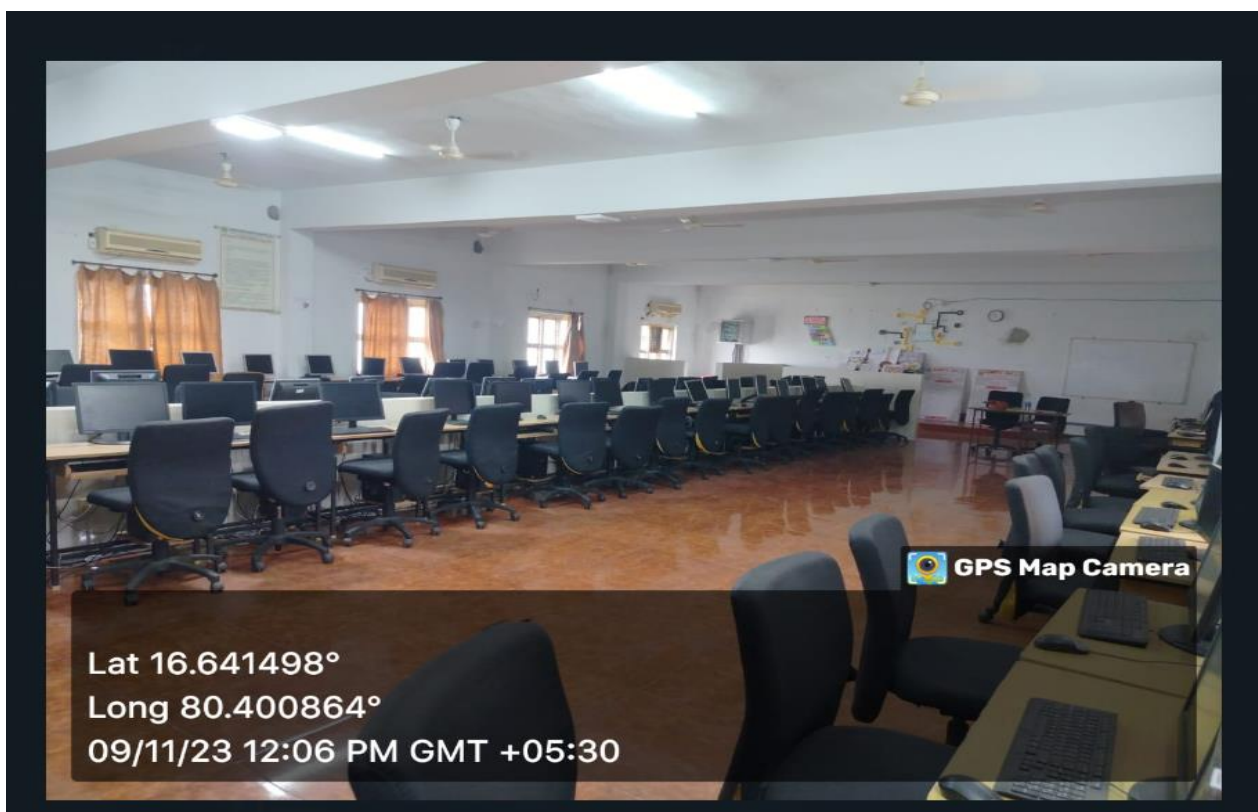
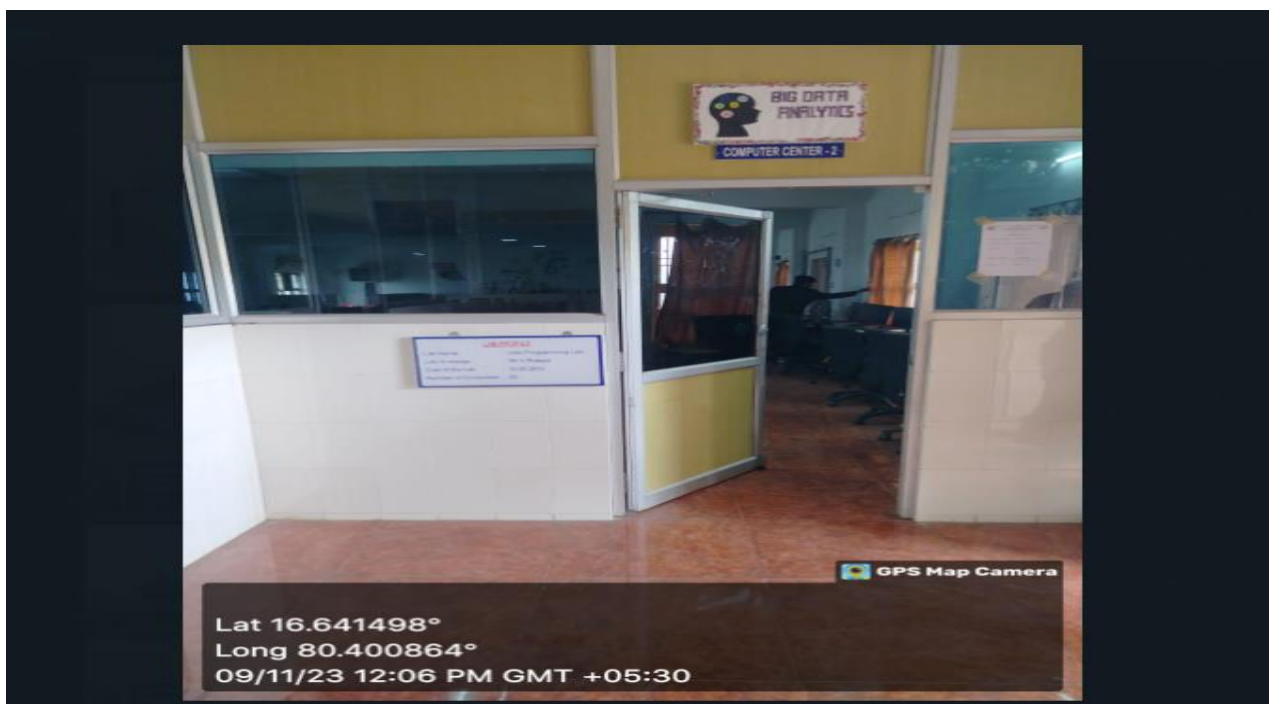



# EXAM CELL DIRECTOR & CONTROLLER OF EXMINATION CABIN

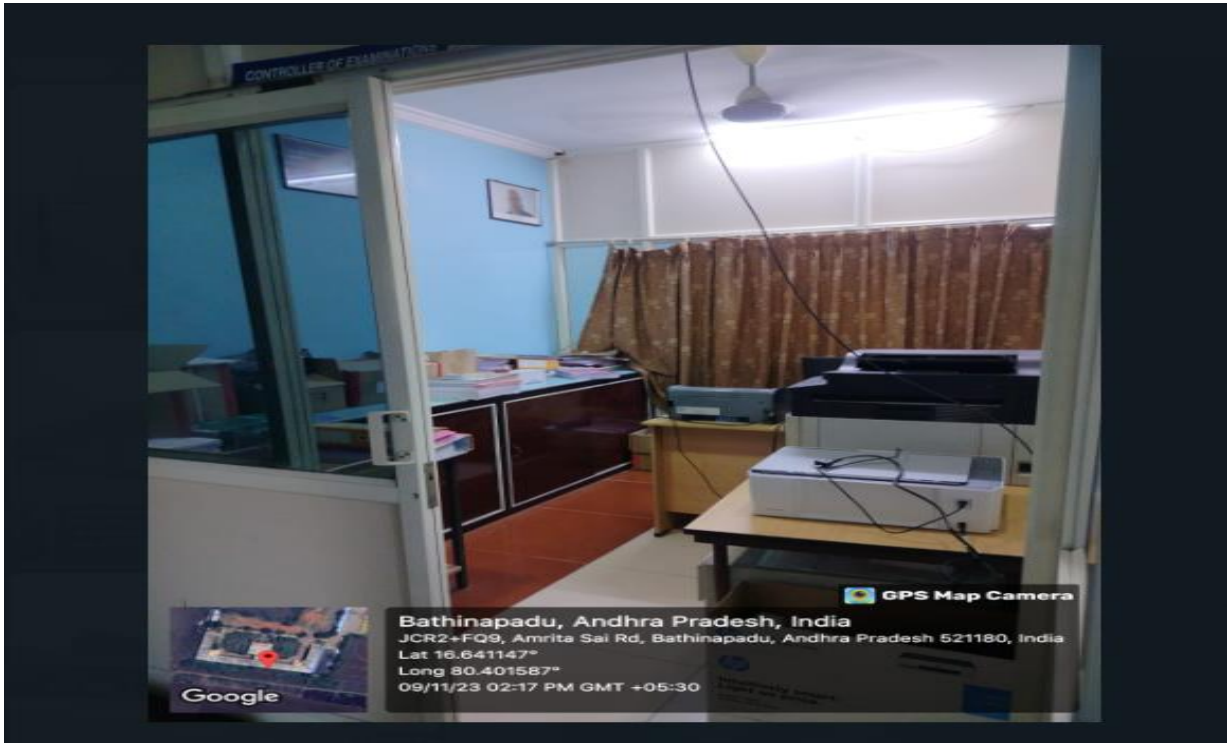

# IQAC Office



# Academic Section

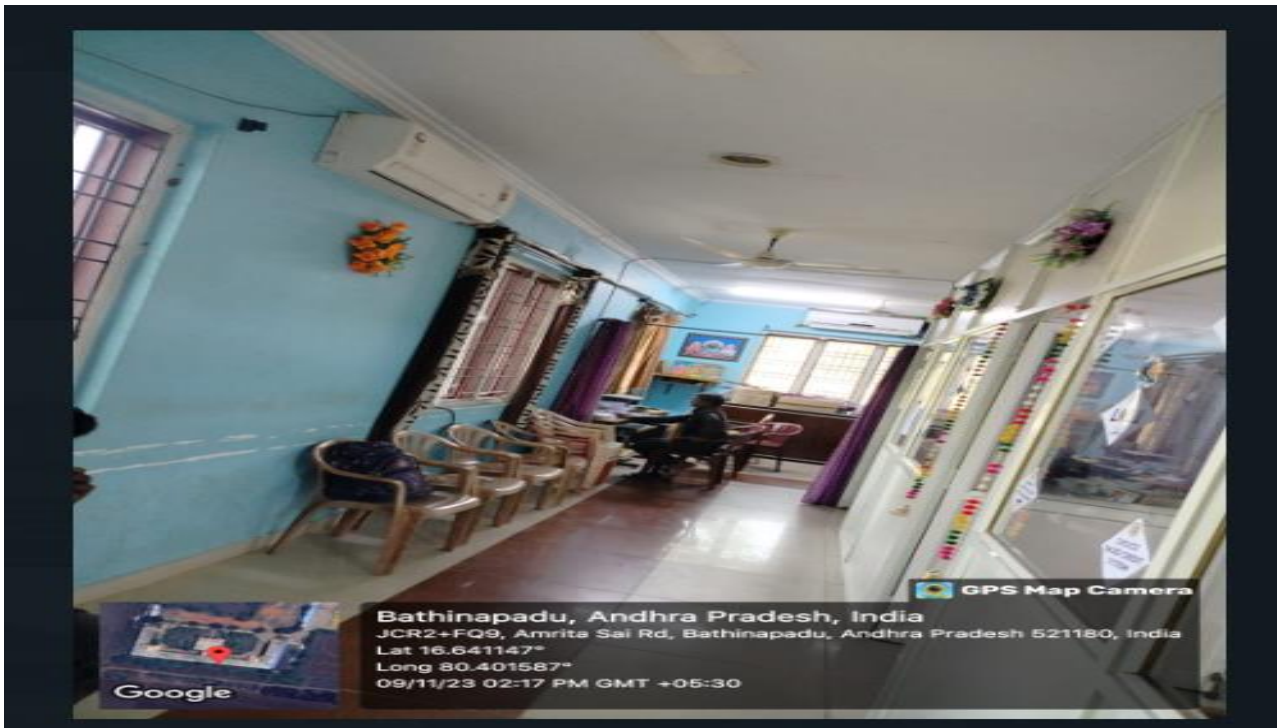
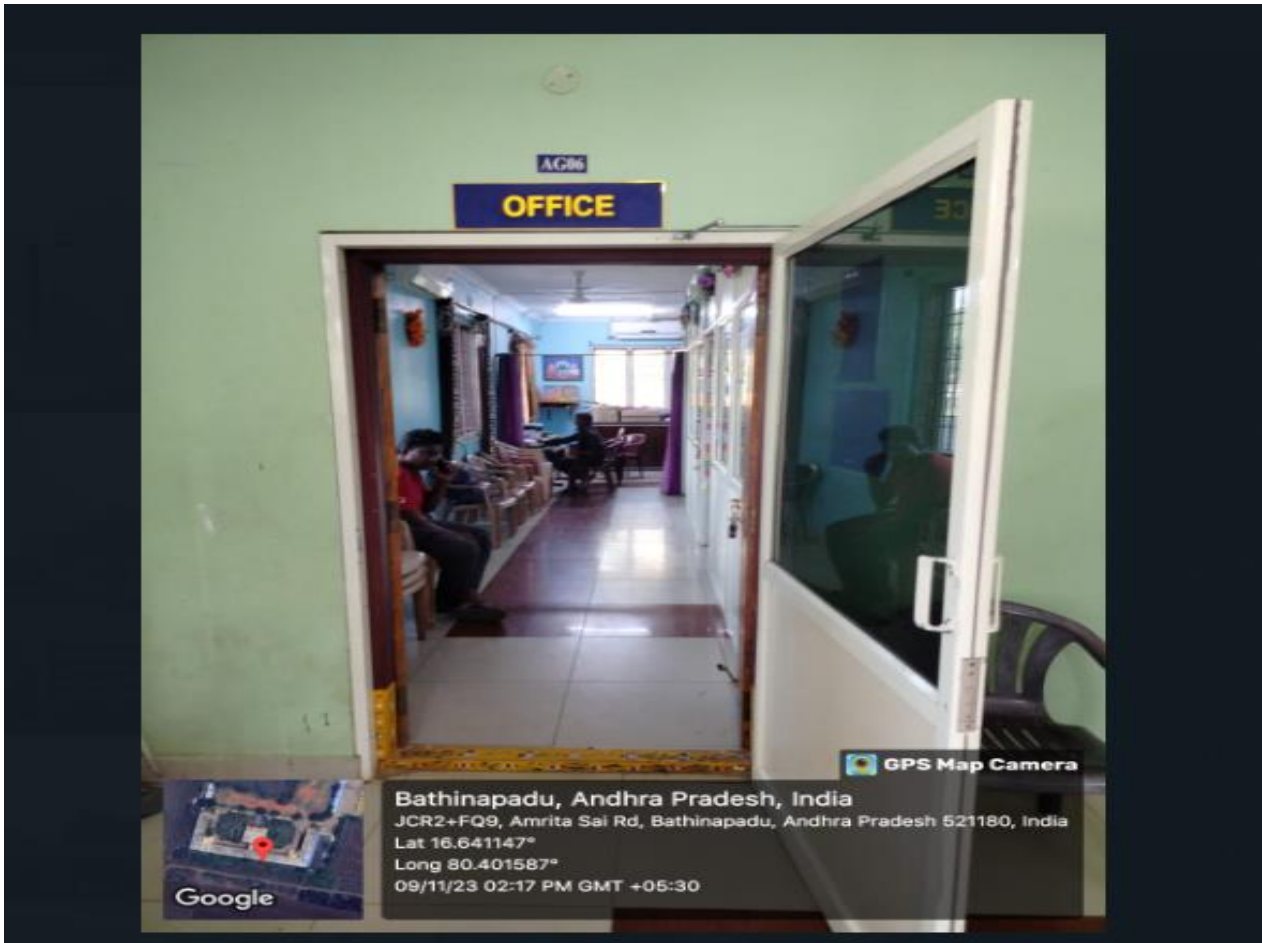

## Account Section

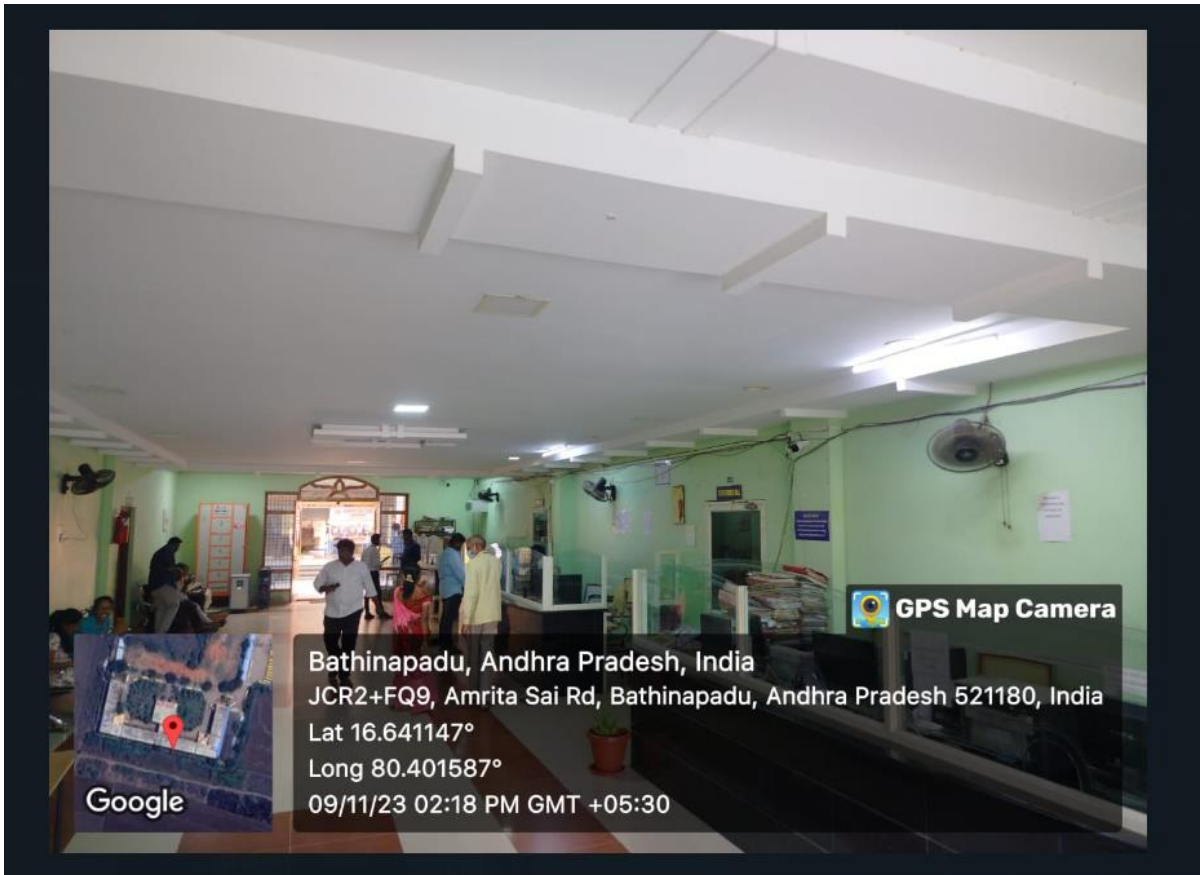

## Examination section

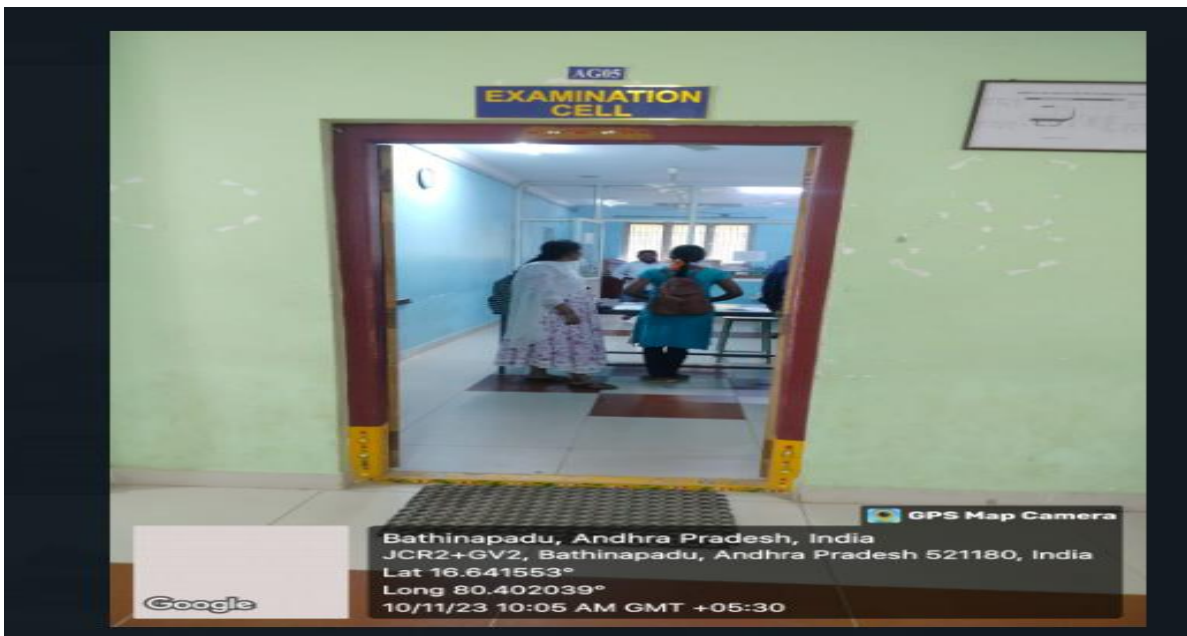

# STRONG ROOM

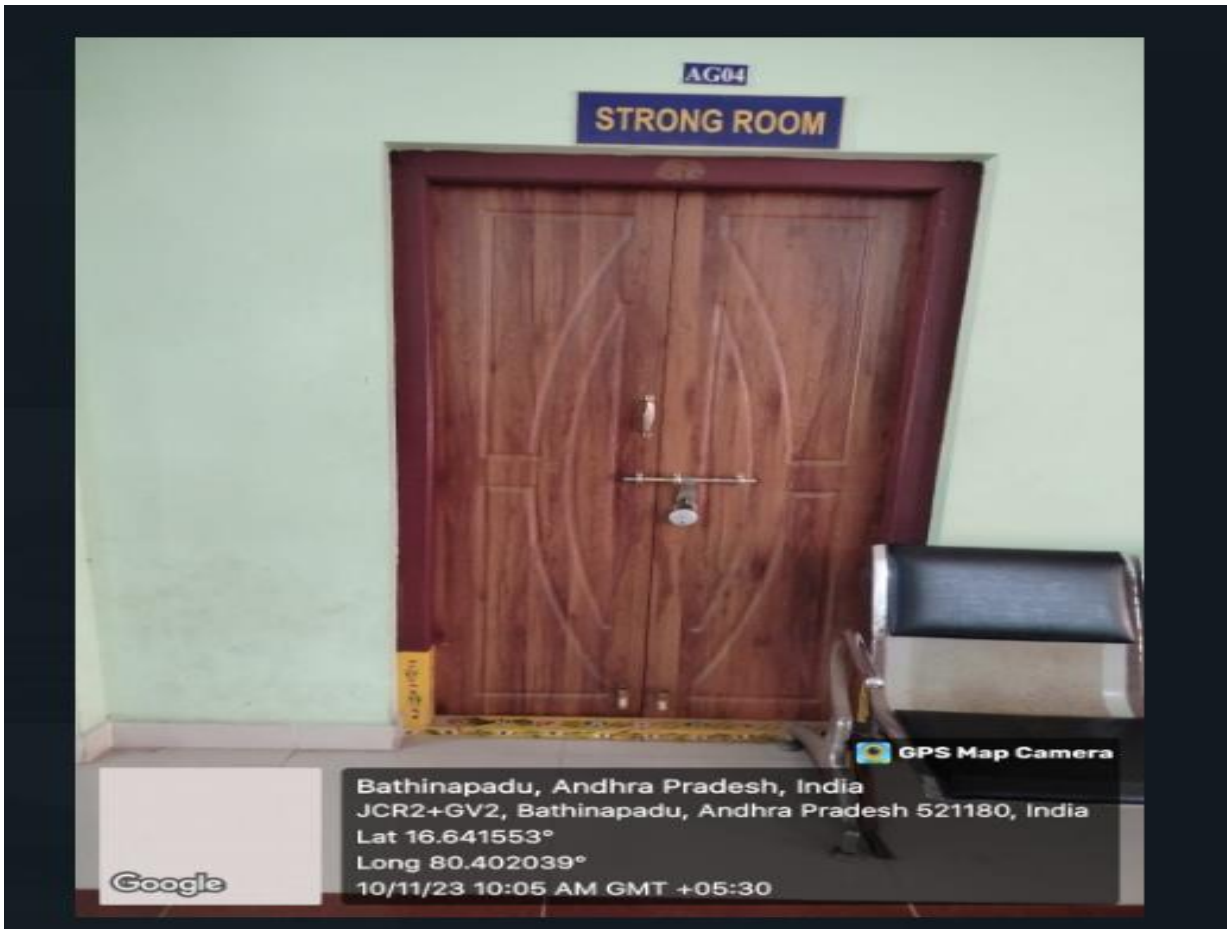



No. and Geotagged Photographs of  
Class Room, ICT classroom, Smart  
classroom, ICT Seminar Hall, Faculty  
Rooms, Laboratories, etc.

CLASS ROOM-1



CLASS ROOM-2



CLASS ROOM-3



CLASS ROOM-4

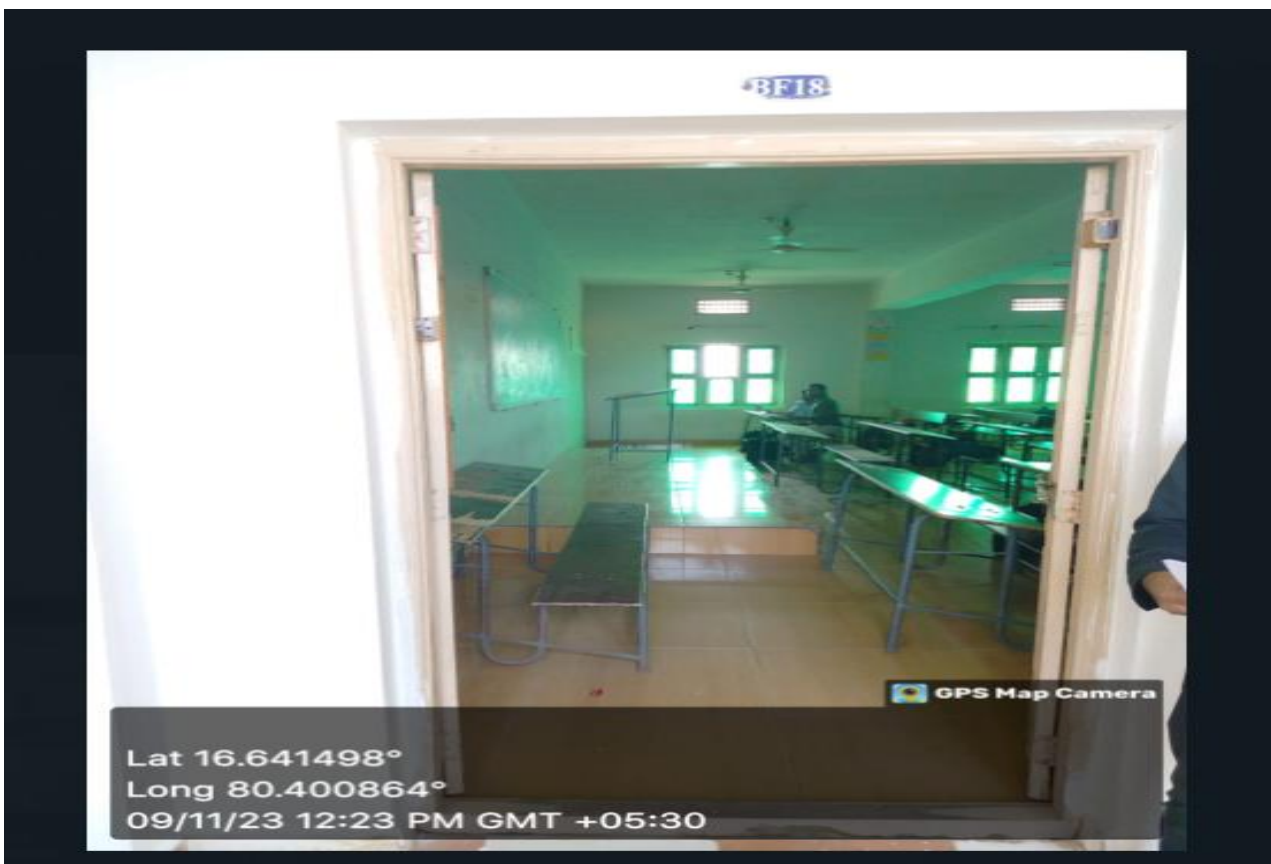

CLASS ROOM-5

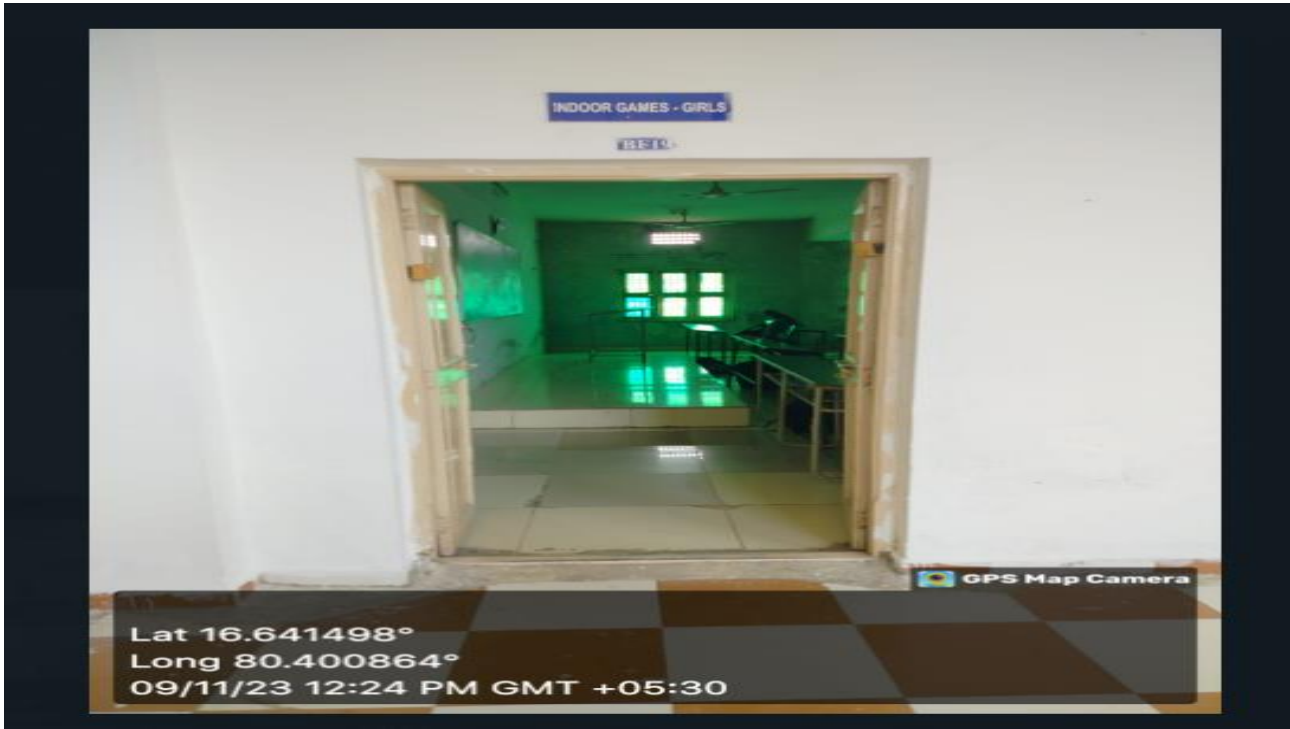

CLASS ROOM-6

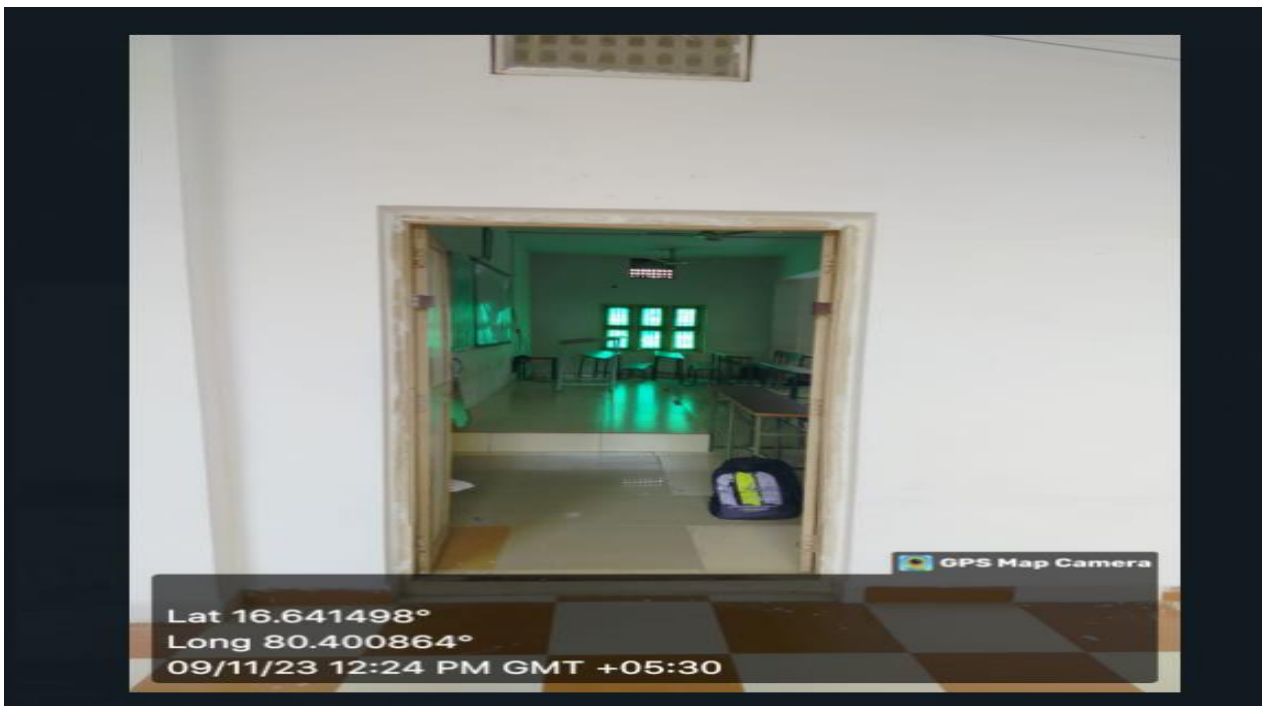



CLASS ROOM-7



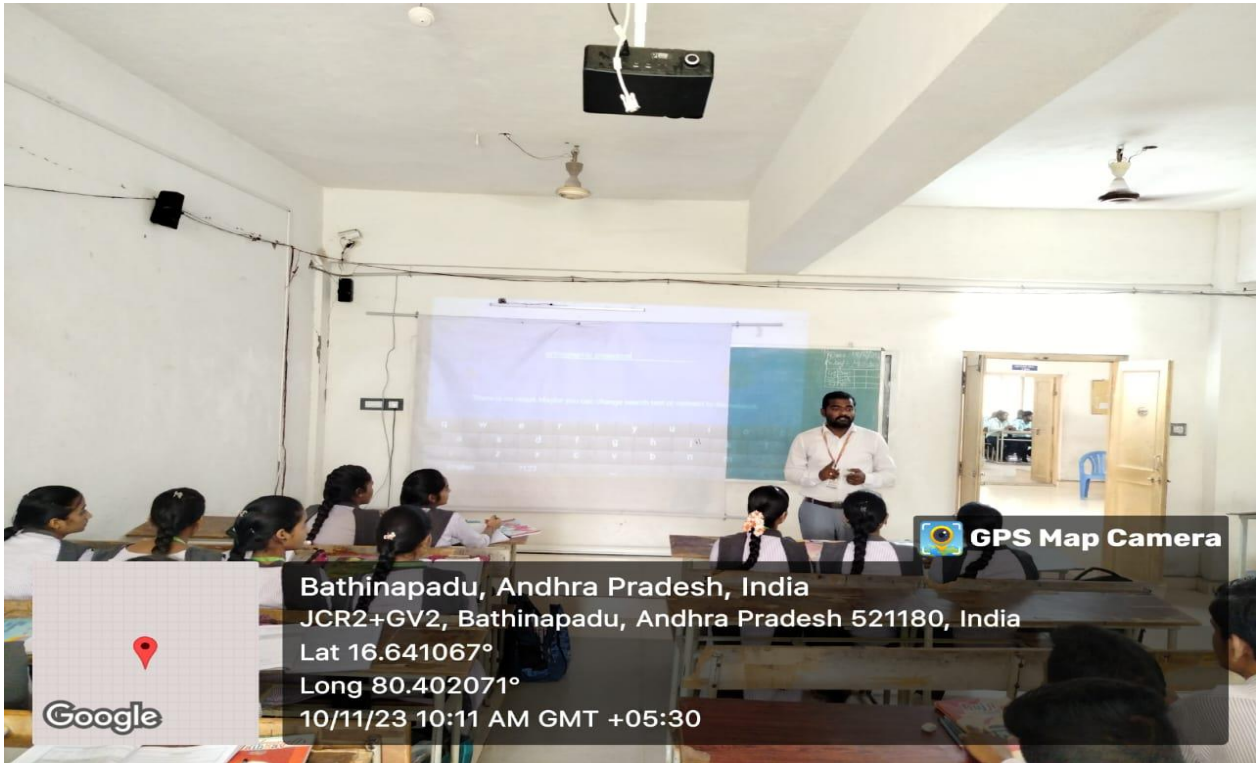

GPS Map Camera

Bathinapadu, Andhra Pradesh, India  
JCR2+GV2, Bathinapadu, Andhra Pradesh 521180, India  
Lat 16.641067°  
Long 80.402071°  
10/11/23 10:11 AM GMT +05:30



GPS Map Camera

Bathinapadu, Andhra Pradesh, India  
JCR2+GV2, Bathinapadu, Andhra Pradesh 521180, India  
Lat 16.641067°  
Long 80.402071°  
10/11/23 10:25 AM GMT +05:30





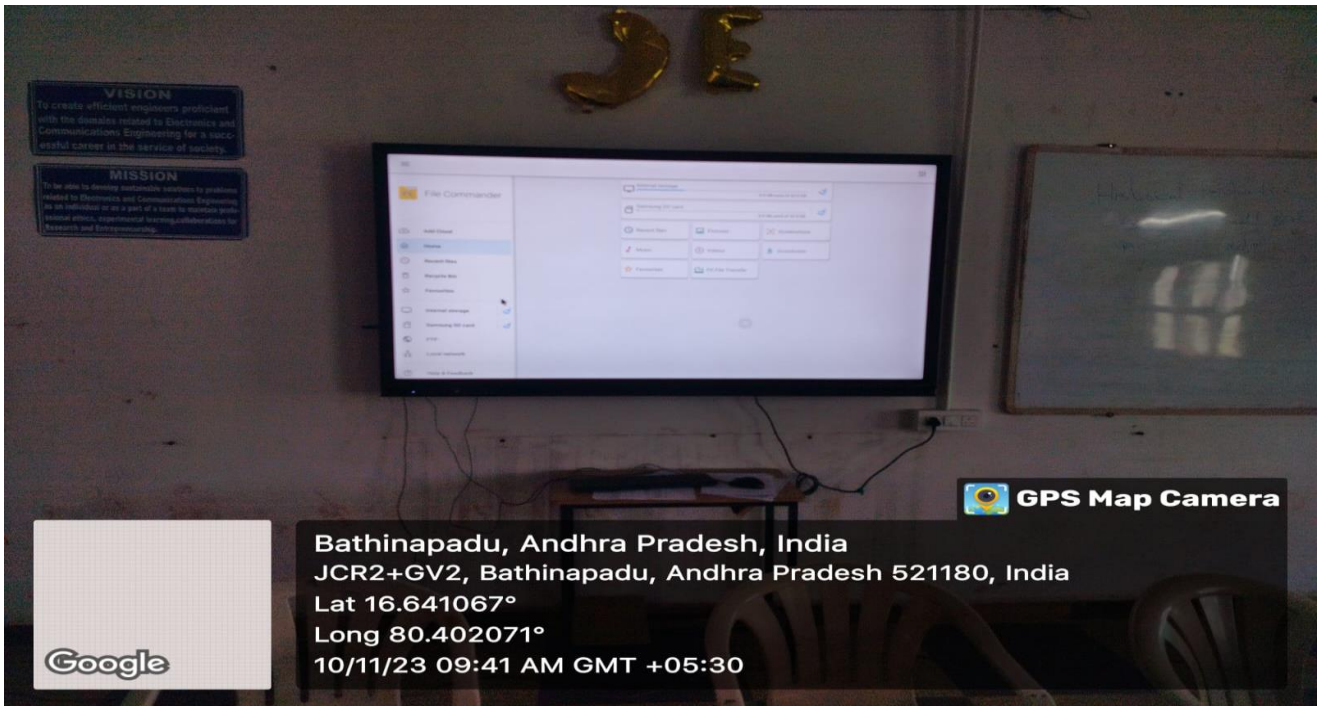

# Department of Civil Engineering

## Entrance to department



## Civil department staff room





# H.O.D cabin



## Staff cabin



## Class room-1

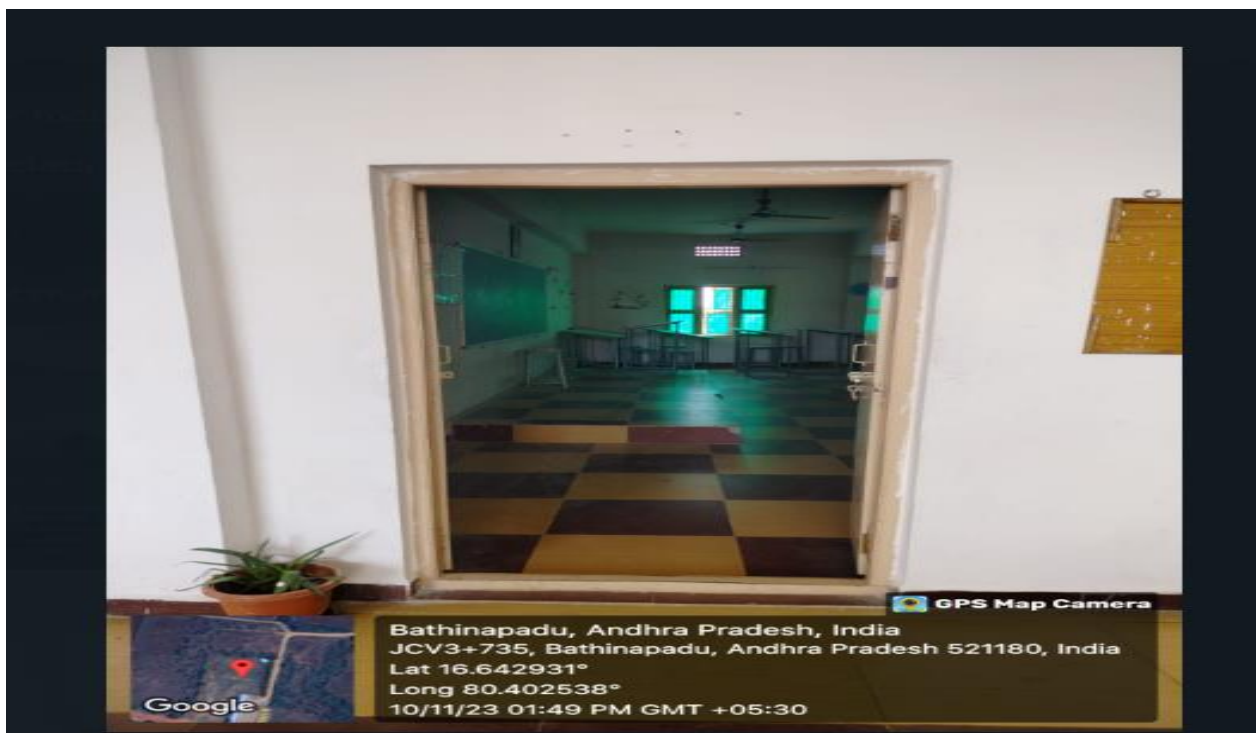



GPS Map Camera

Bathinapadu, Andhra Pradesh, India  
JCV3+735, Bathinapadu, Andhra Pradesh 521180, India  
Lat 16.642931°  
Long 80.402538°  
10/11/23 01:50 PM GMT +05:30

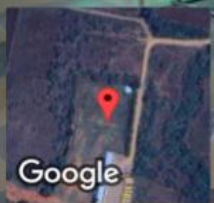

Google



GPS Map Camera

Bathinapadu, Andhra Pradesh, India  
JCV3+735, Bathinapadu, Andhra Pradesh 521180, India  
Lat 16.642931°  
Long 80.402538°  
10/11/23 01:50 PM GMT +05:30

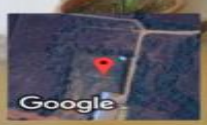

Google

# Class room-2





# GEO TECHNICAL ENGINEERING LAB

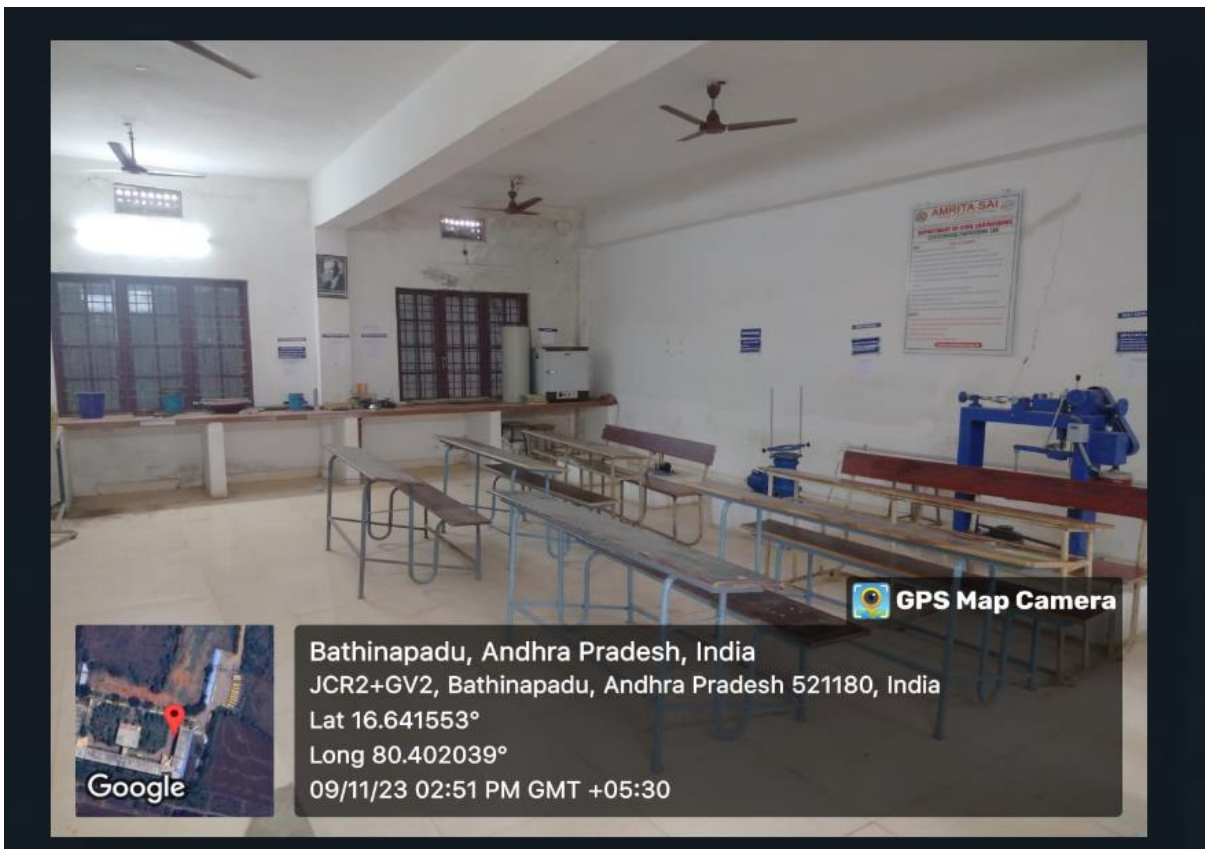

# TRANSPORTATION ENGINEERING LAB

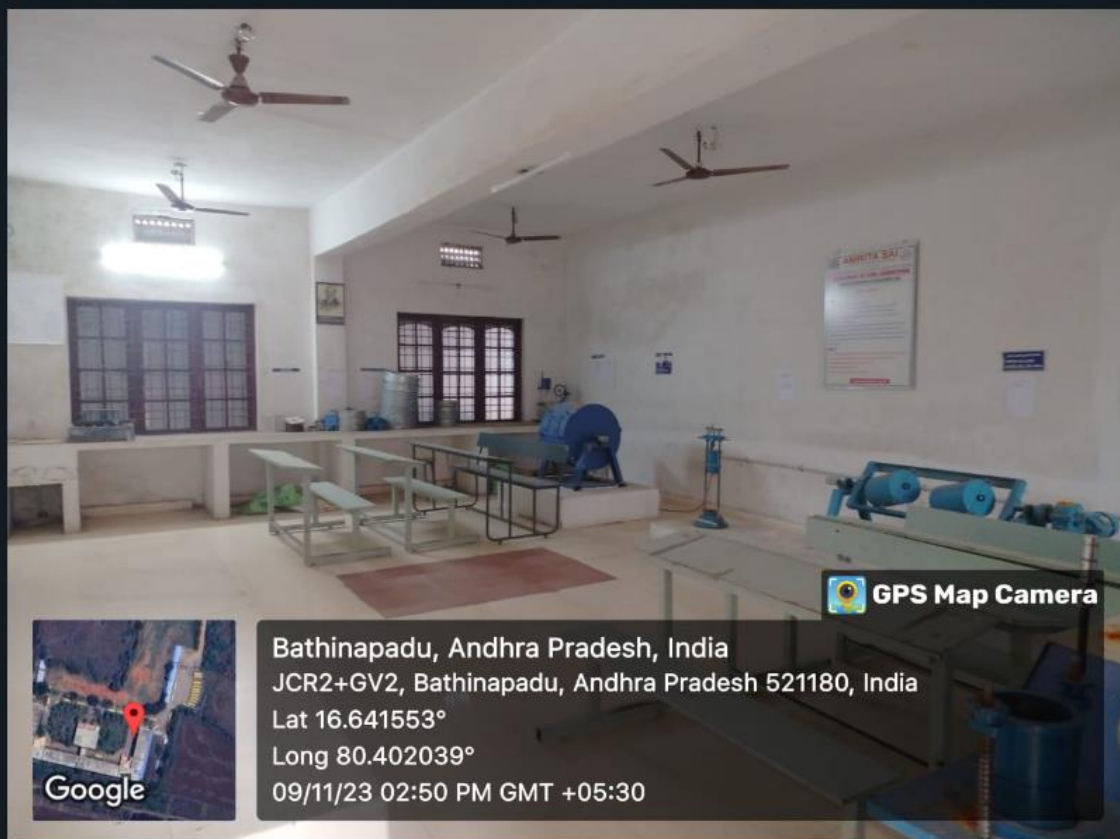

# SURVEYING LAB / CONCRETE TECHNOLOGY LAB





# DEPARTMENT OF ELECTRONICS AND COMMUNICATION ENGINEERING

## CLASS ROOM-1

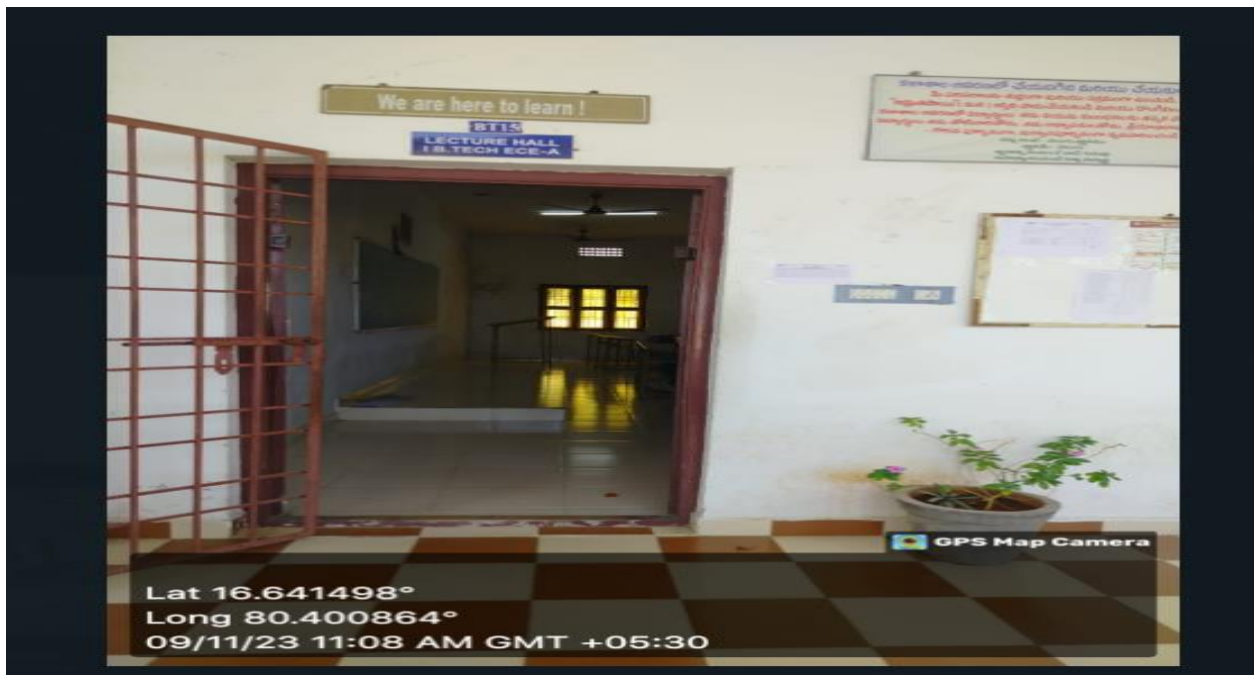

## CLASS ROOM-2





## CLASS ROOM-3

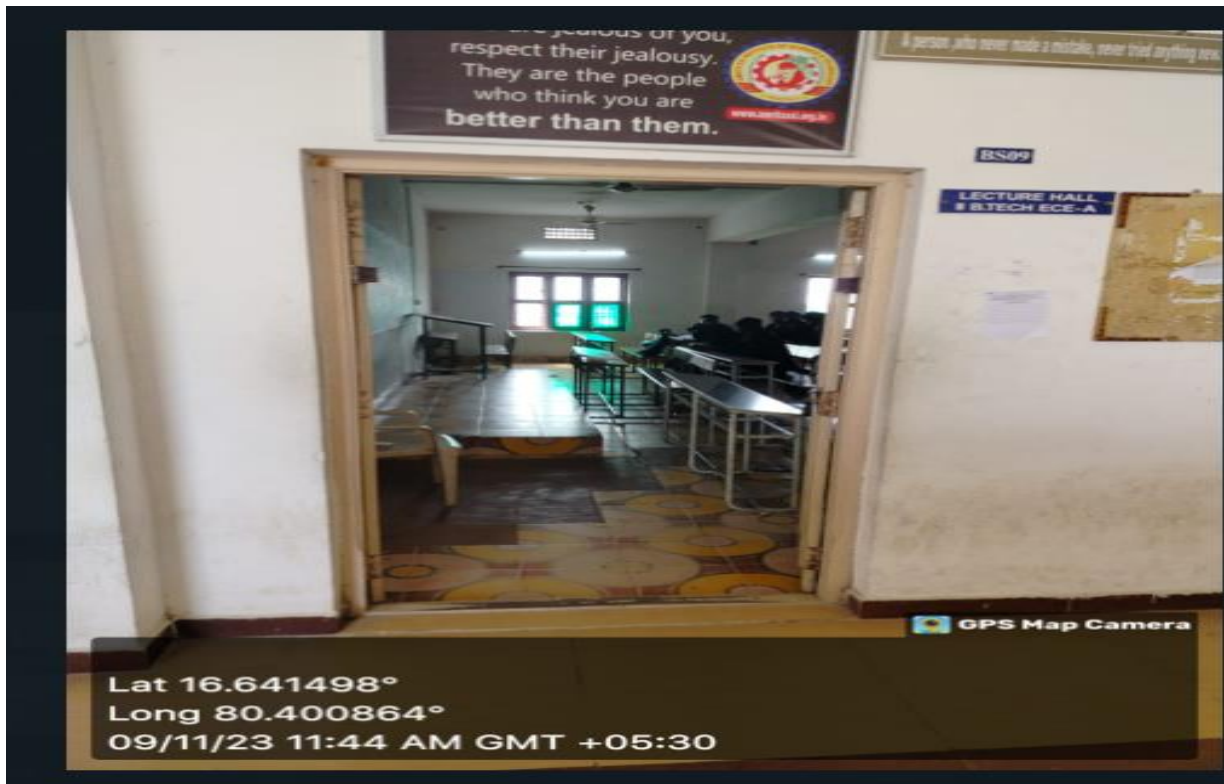

## CLASS ROOM-4

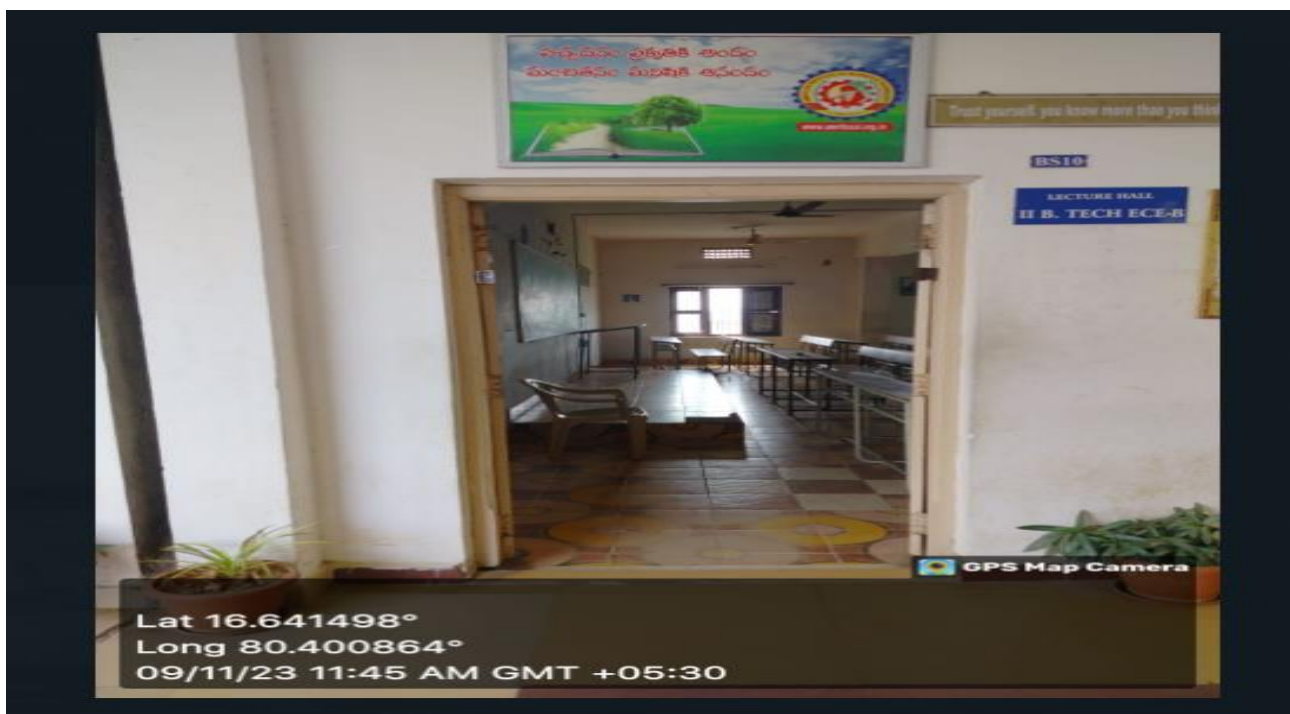

## CLASS ROOM-5



## CLASS ROOM-6



# DEPARTMENT OF MECHANICAL ENGINEERING

## CLASS ROOM-1

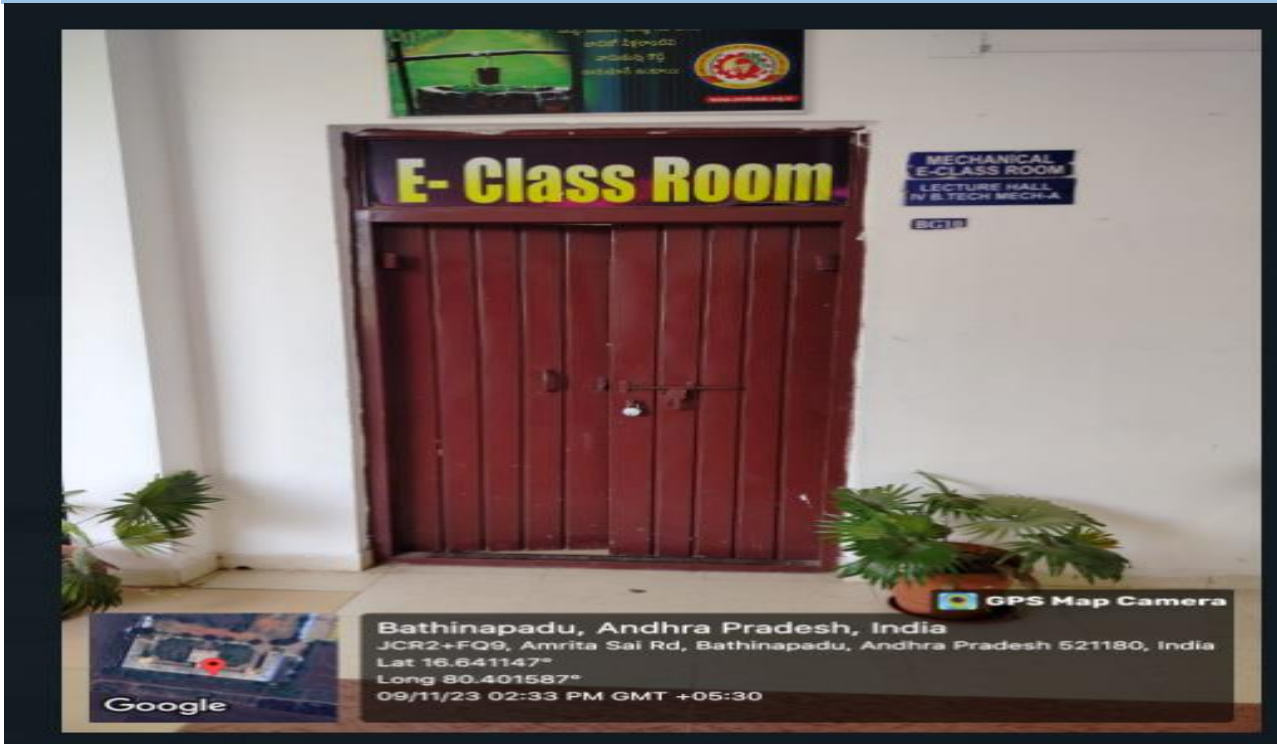

## CLASS ROOM-2

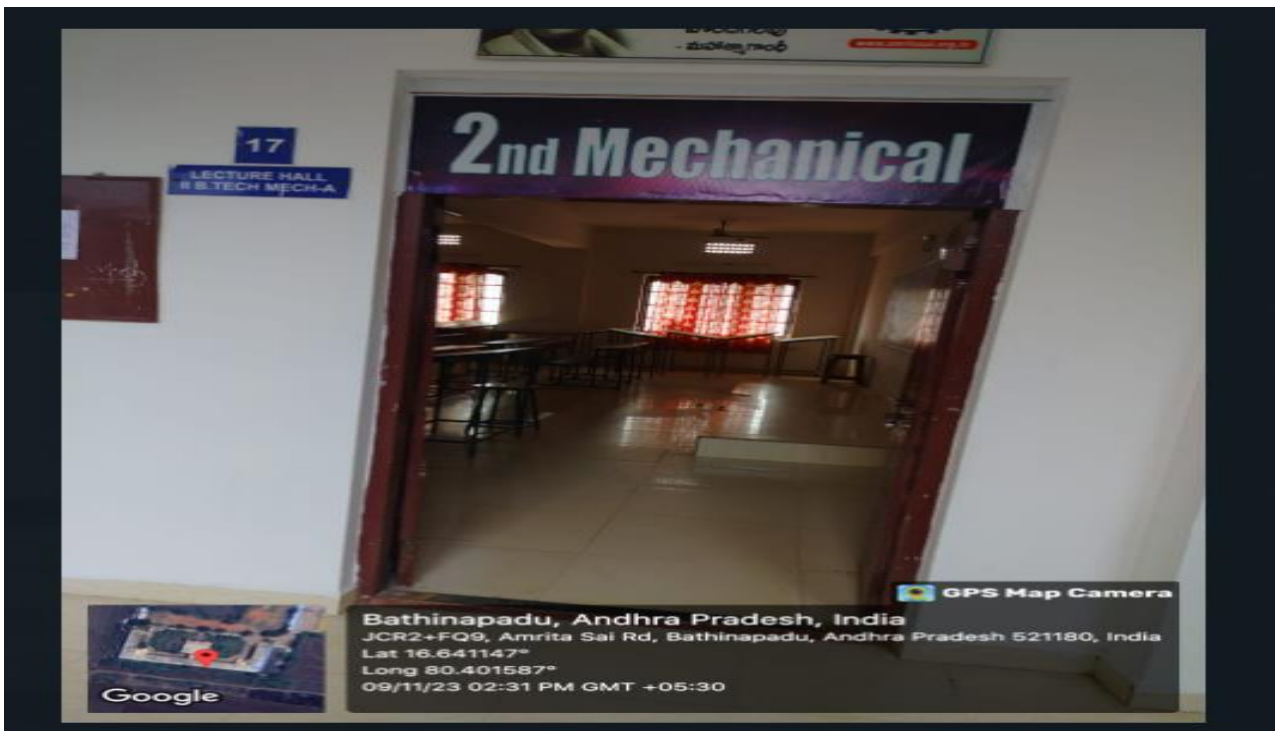

# CLASS ROOM-3





# DEPARTMENT OF ELECTRICAL AND ELECTRONIC ENGINEERING

## CLASS ROOM-1



## CLASS ROOM-2



# CLASS ROOM-3



Laboratories with Geotagged photographs &  
Faculty Cabins in various Departments

# POWER ELECTRONICS LAB





## POWER ELECTRONICS AND CONVERTER LAB

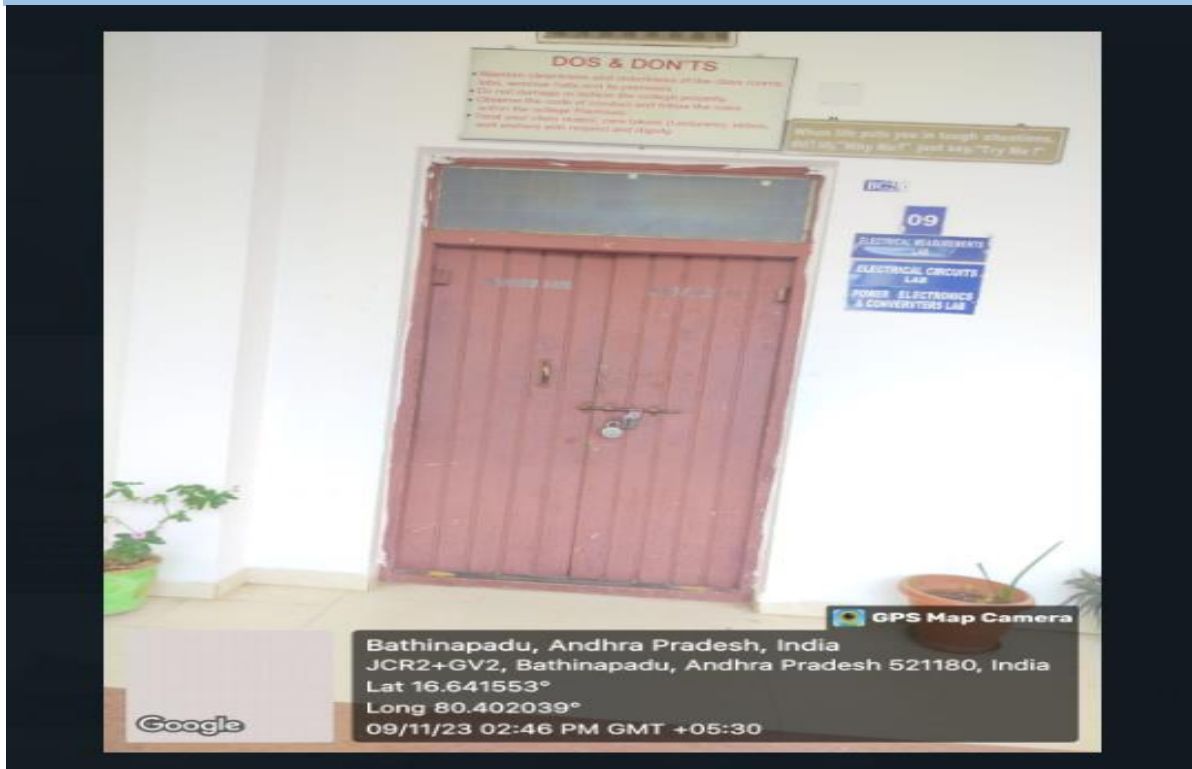

## ELECTRICAL MACHINES LAB

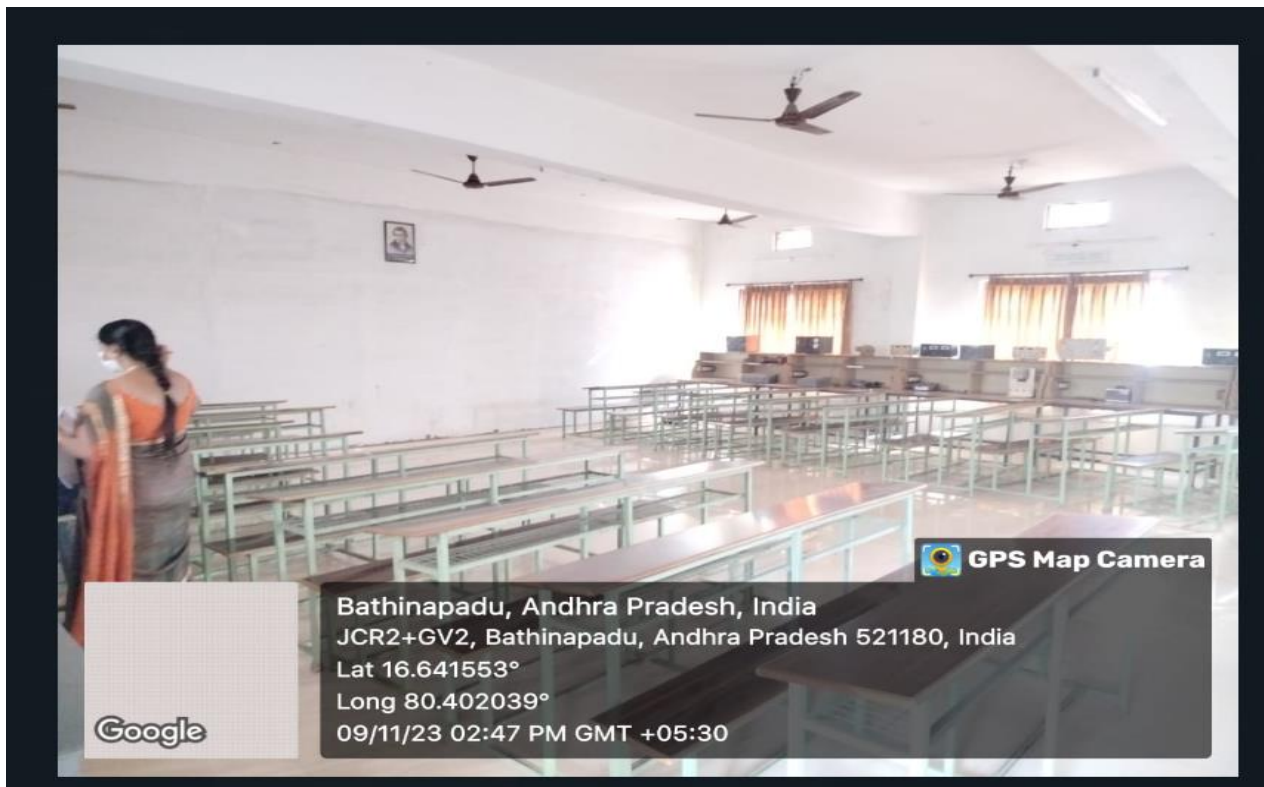

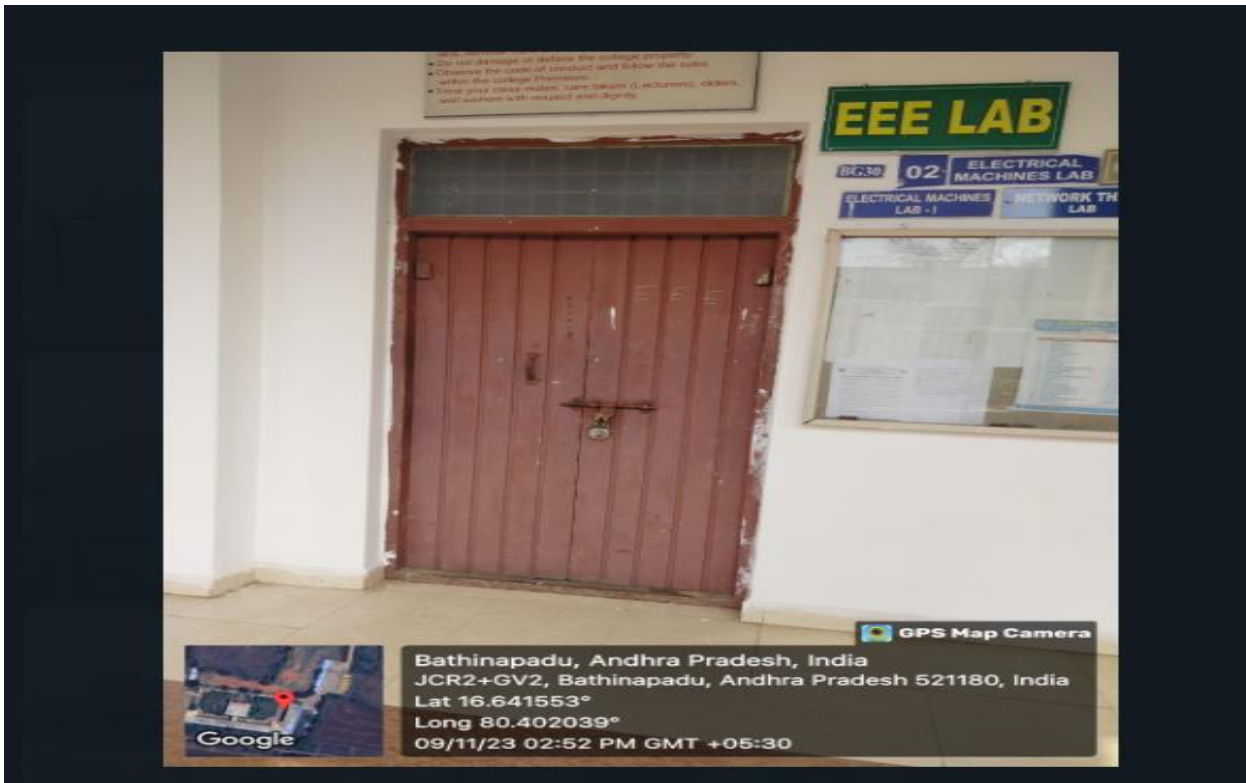

## POWER SYSTEMS LAB

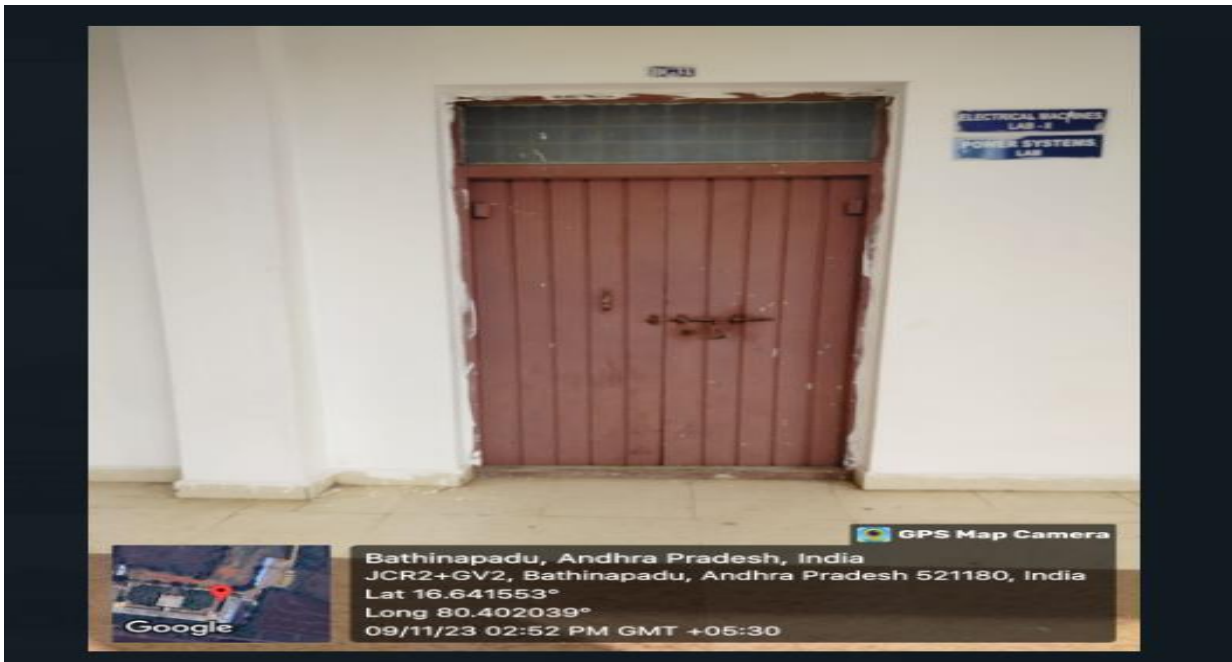

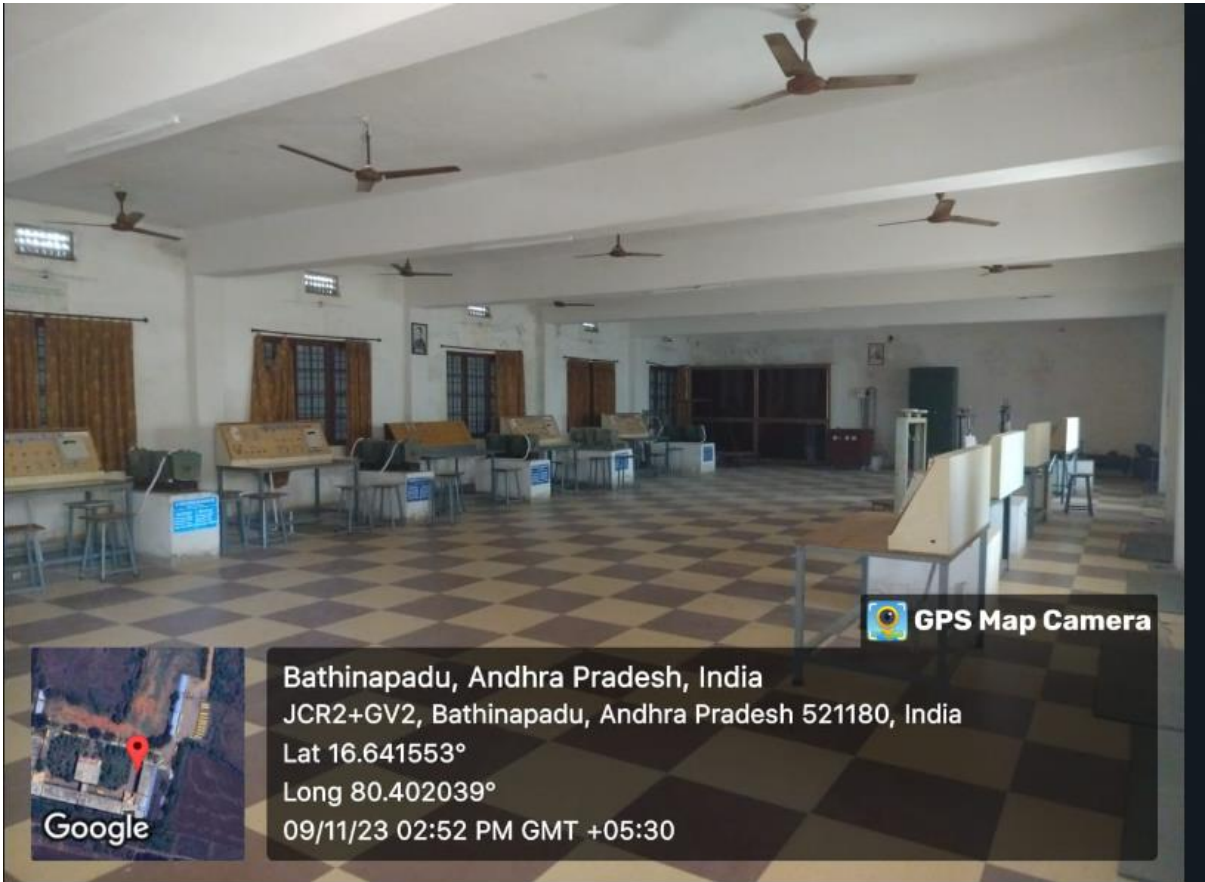

 **GPS Map Camera**



**Bathinapadu, Andhra Pradesh, India**  
JCR2+GV2, Bathinapadu, Andhra Pradesh 521180, India  
Lat 16.641553°  
Long 80.402039°  
09/11/23 02:52 PM GMT +05:30

# EEE DEPARTMENT STAFF ROOM

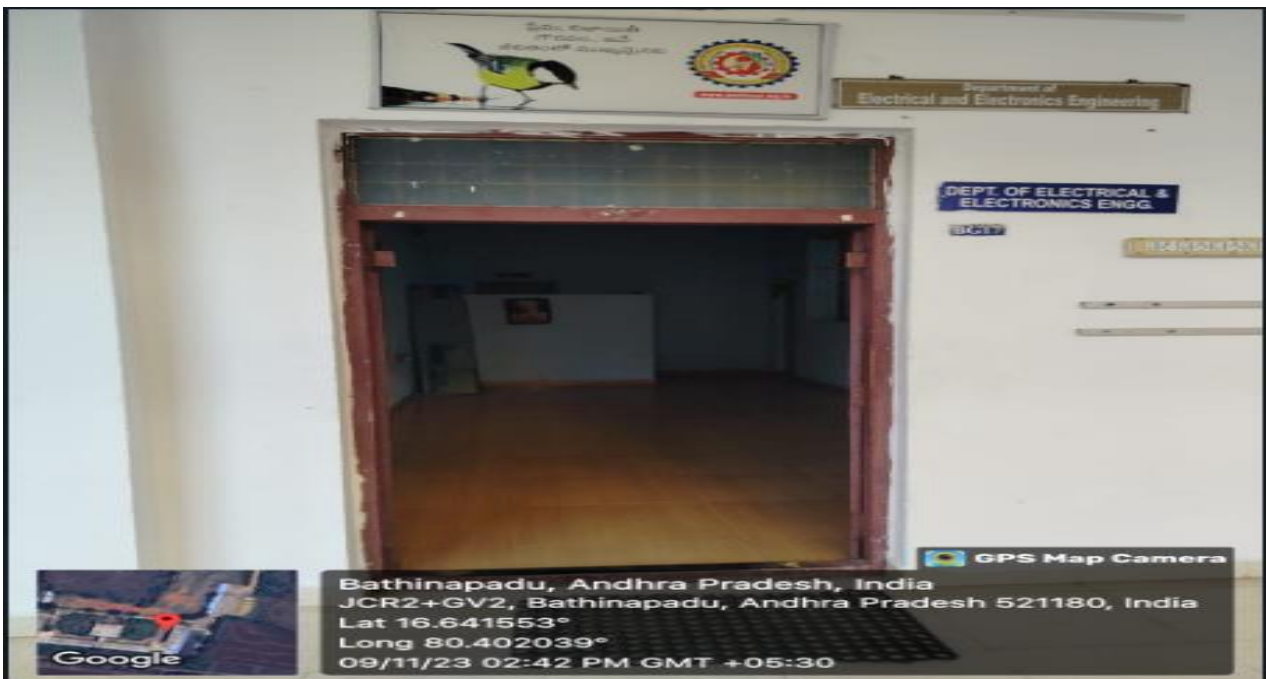
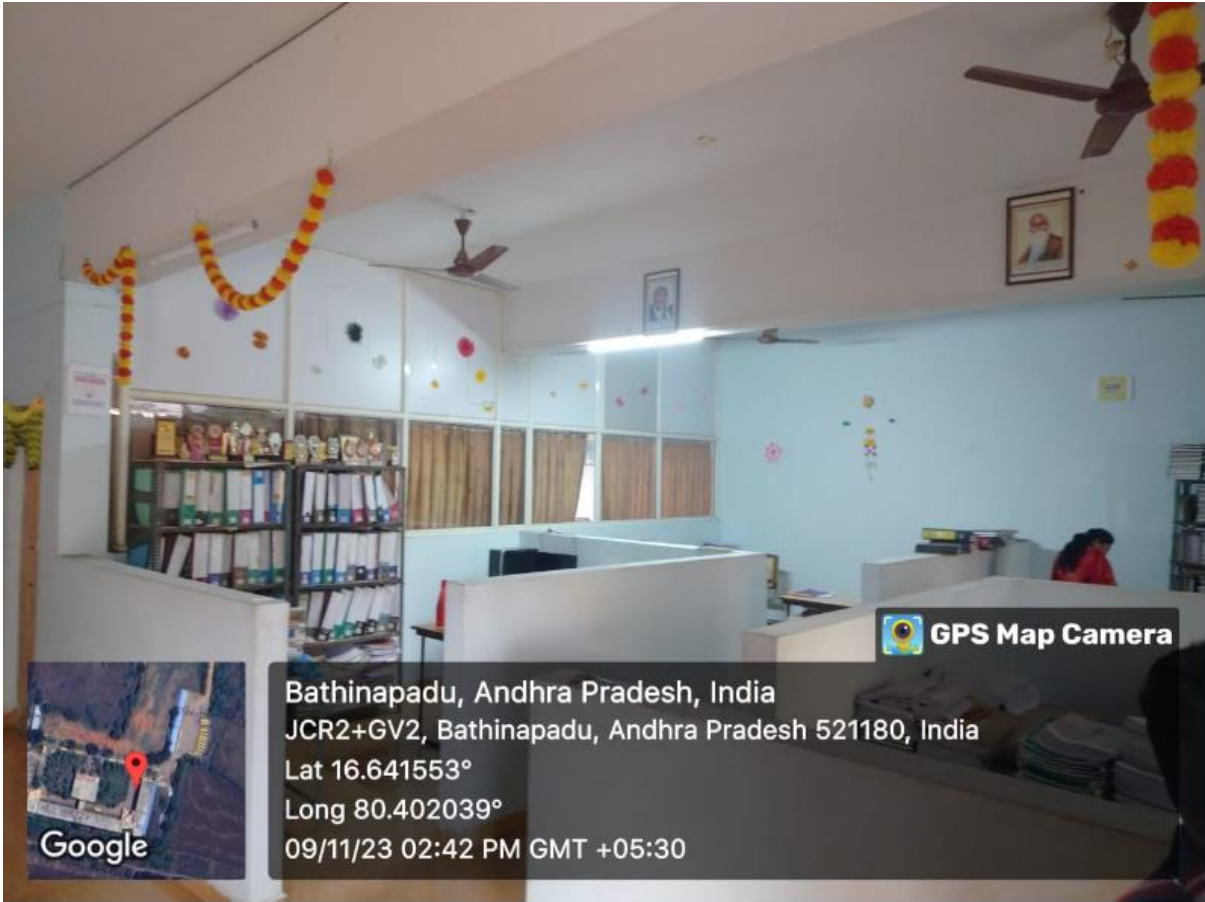



# MECHANICAL DEPARTMENT LABS/ STAFF ROOMS

## SIMULATION LAB

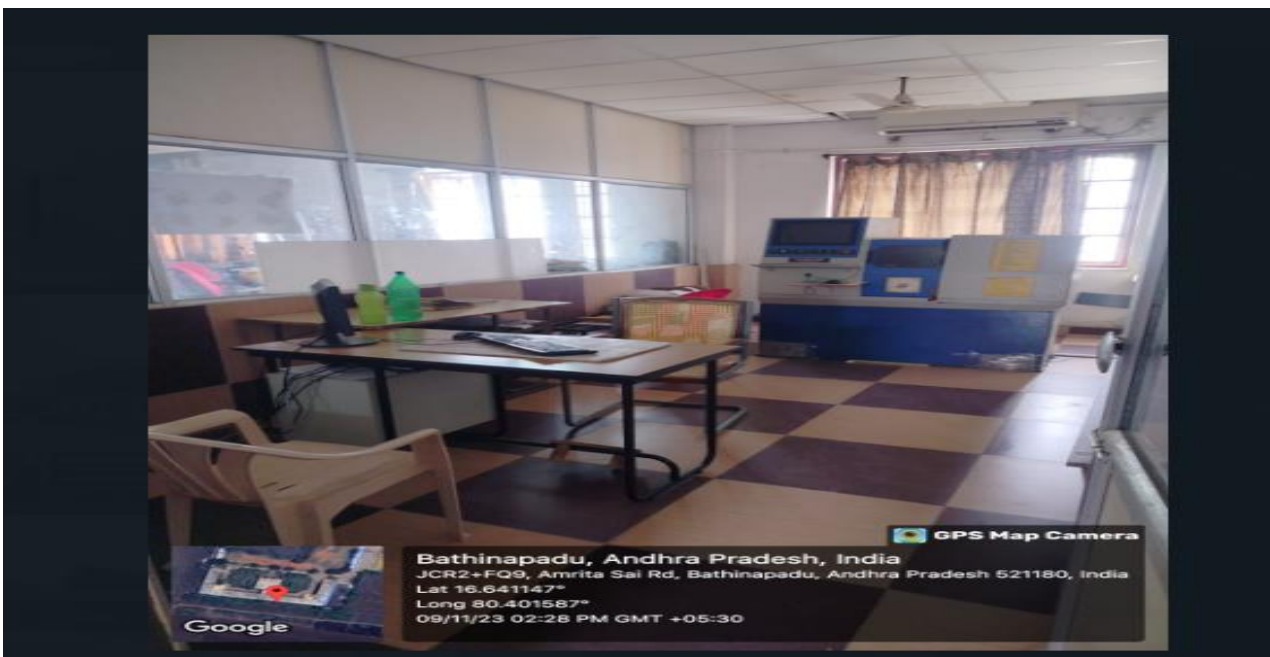

# CAD AND CAM LAB

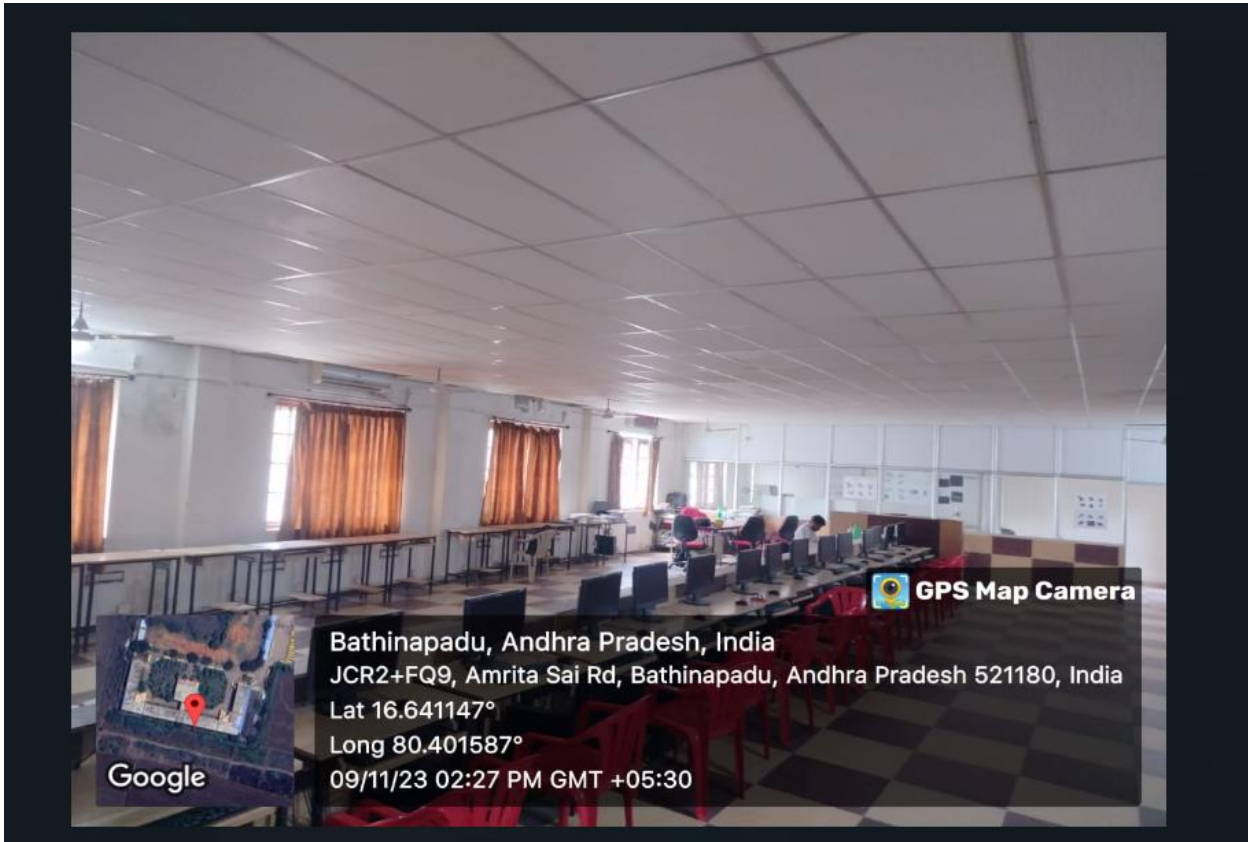

# FM & HM LAB





# STAFF ROOM





# Department of computer science and engineering

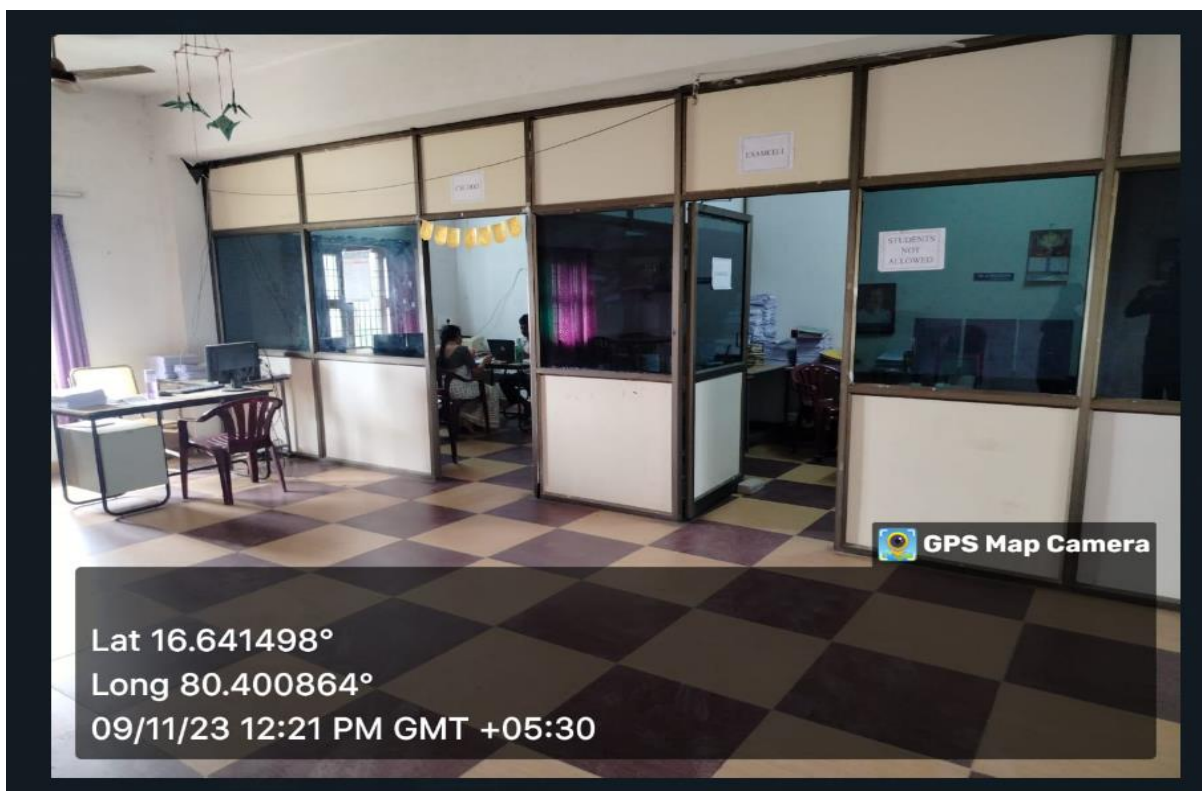

## CSE HOD CABIN



# LIBRARY



GPS Map Camera

Lat 16.641498°  
Long 80.400864°  
09/11/23 12:17 PM GMT +05:30

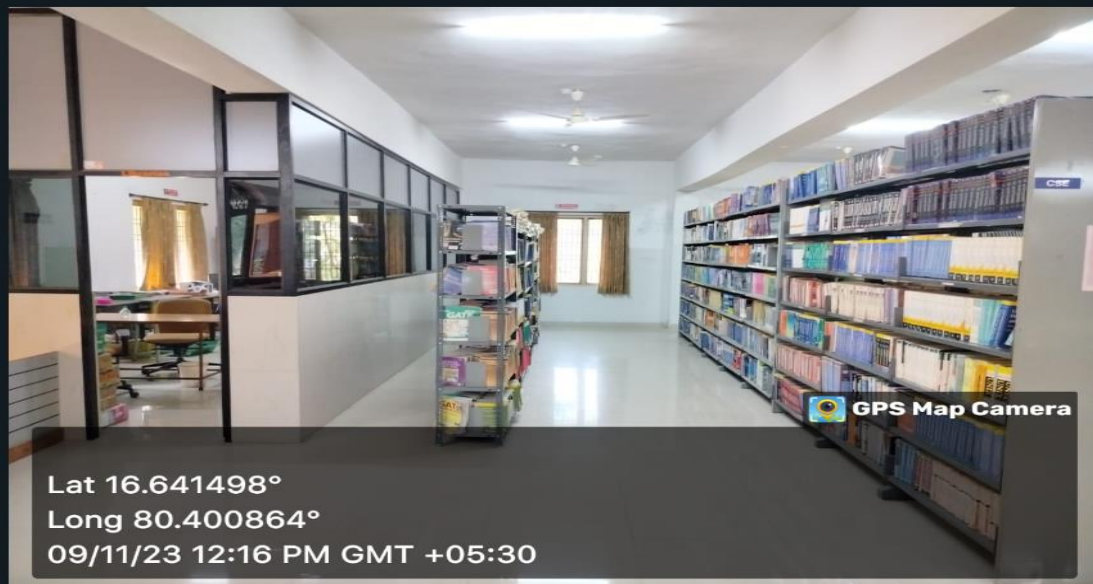

GPS Map Camera

Lat 16.641498°  
Long 80.400864°  
09/11/23 12:16 PM GMT +05:30







Lat 16.641498°  
Long 80.400864°  
09/11/23 12:16 PM GMT +05:30



Lat 16.641498°  
Long 80.400864°  
09/11/23 12:16 PM GMT +05:30

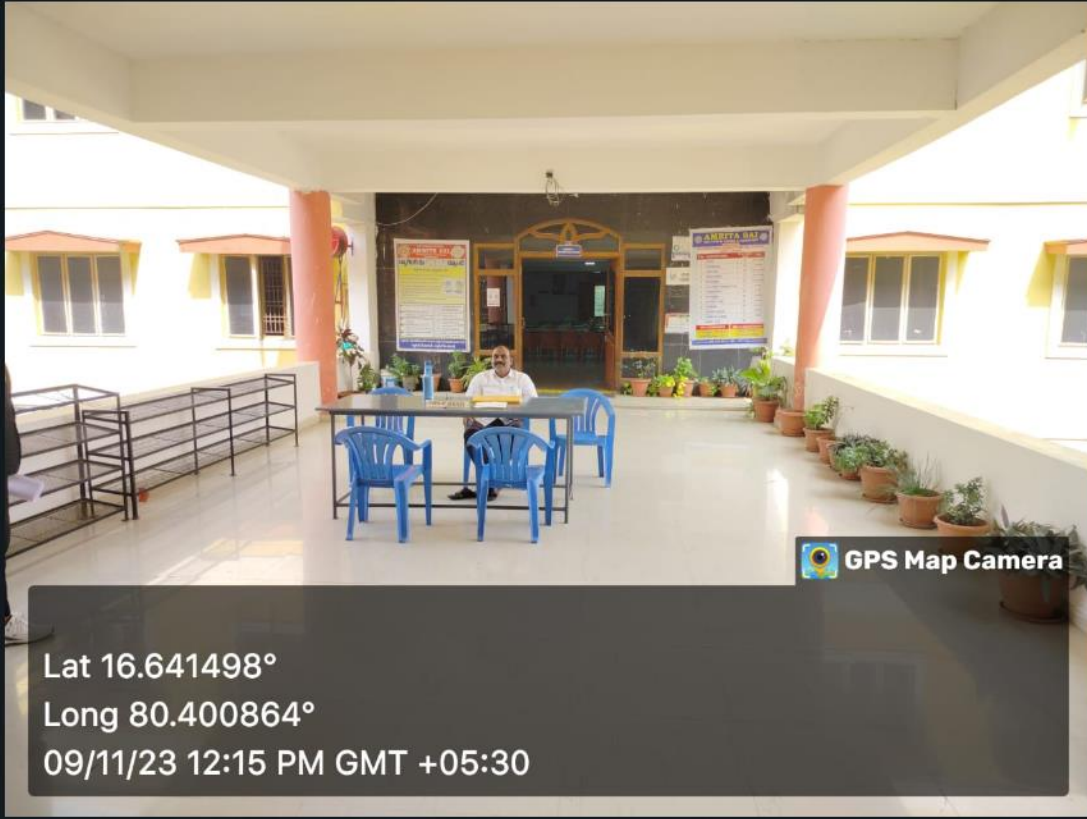



 GPS Map Camera

Lat 16.641498°  
Long 80.400864°  
09/11/23 12:15 PM GMT +05:30

## ECE DEPARTMENT STAFF ROOM

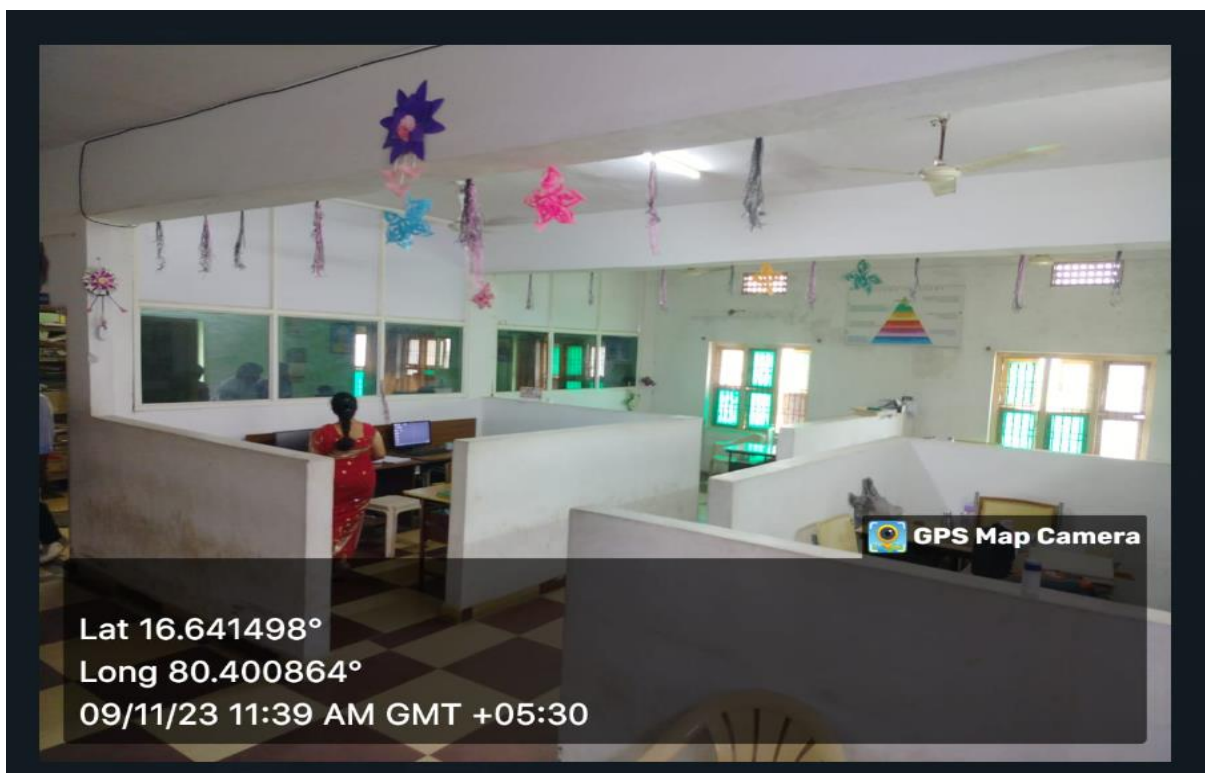
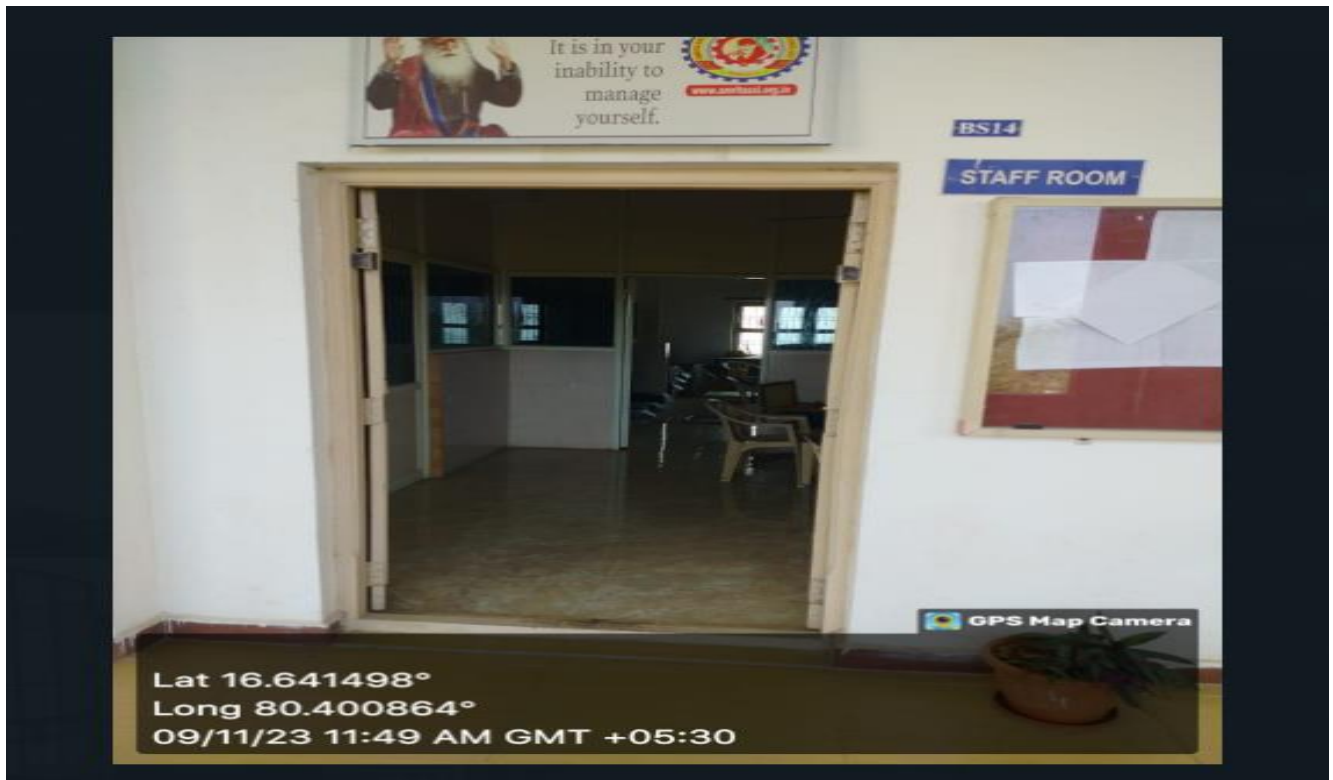

## Health center

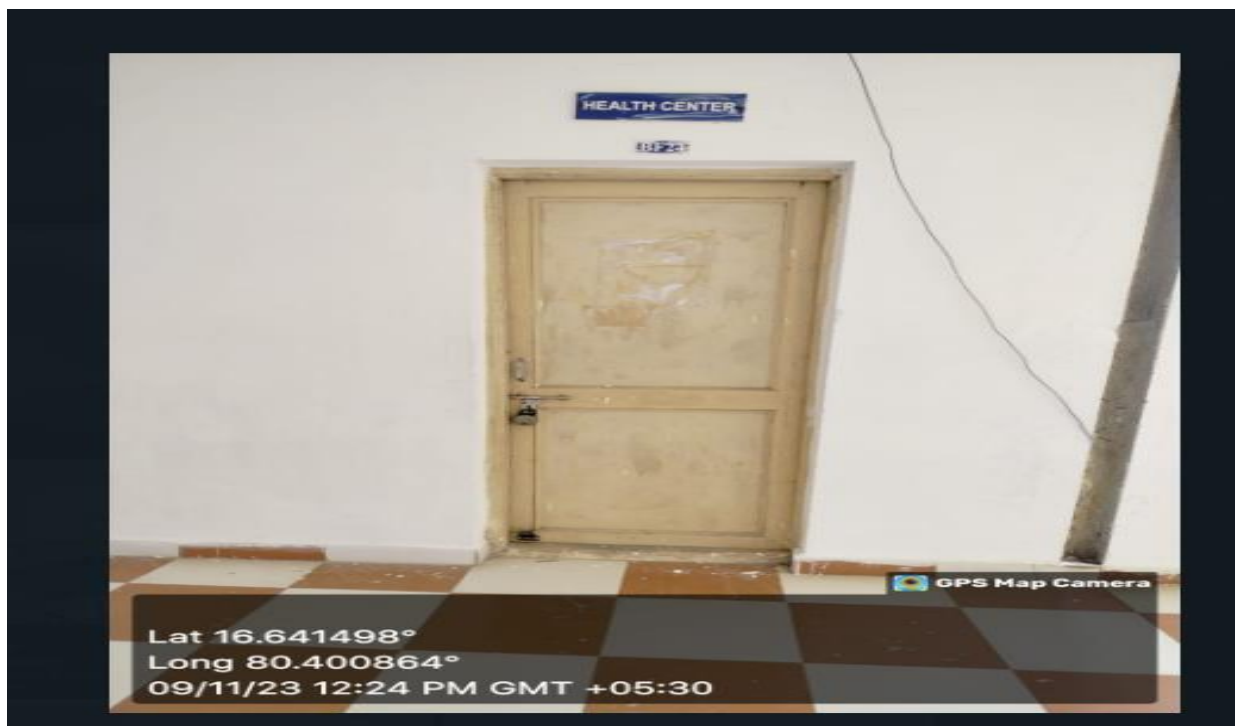

## PHYSICAL EDUCATION

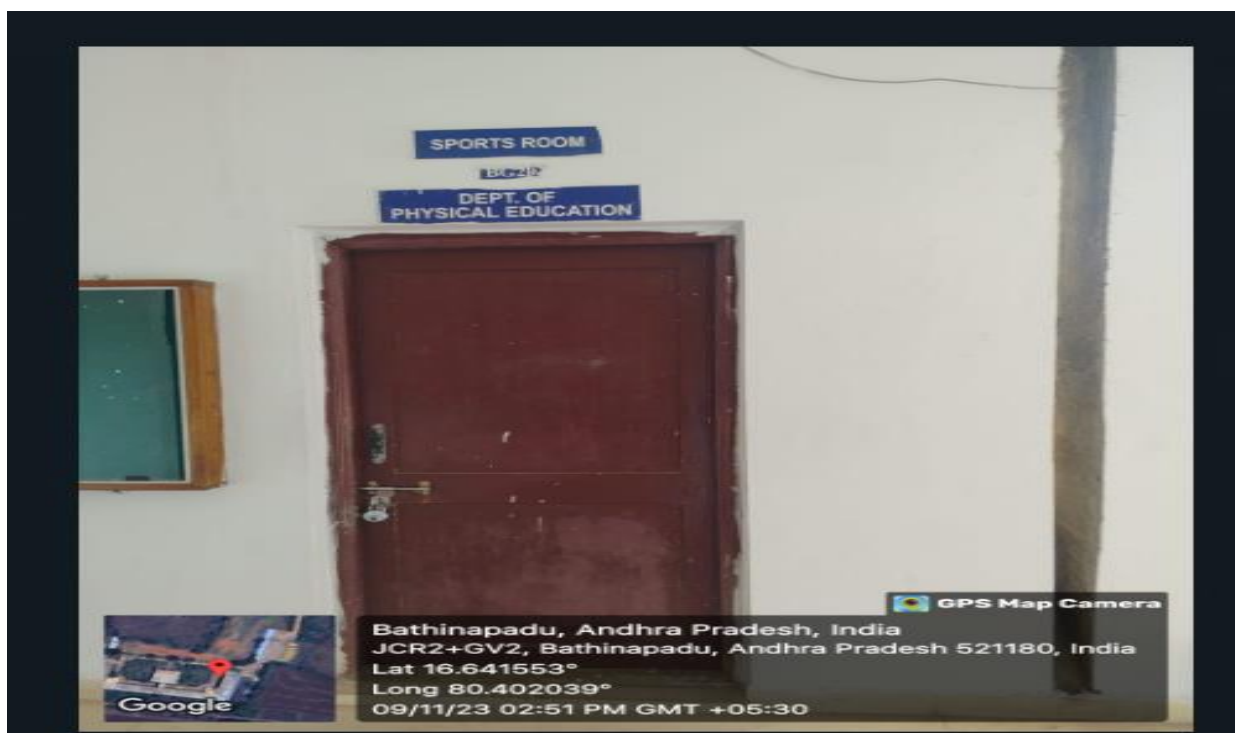

# Gym



 GPS Map Camera

Bathinapadu, Andhra Pradesh, India  
JCR2+FQ9, Amrita Sai Rd, Bathinapadu, Andhra Pradesh 521180, India  
Lat 16.641147°  
Long 80.401587°  
09/11/23 02:38 PM GMT +05:30



Google



# Server room

